



PARTS CATALOG

Published

2009/6 (Jun.)

OCF10-G55002

Introduction

1. This parts catalog for 6LP- DT,6LP- DTZY,6LP- ST,6LP- STZY, 6LP- STZYJ is published as a revised edition of the Diesel engine.

	Parts catalog	Date of issue	Remarks
First edition	000Y00F5500	Feb.,1997	No need.
1st edition(supplement)	000Y00F5501	July,1997	No need.
2nd revised edition	000Y00F5502	Feb.,2001	

2. This parts catalog does not cover the reduction reverser.
Please refer to the separate parts catalog,
(No.000Y00F2282,000Y00F2782 & 000Y00F3051),
which covers the reverser.
3. Standard finish color. : Yanmar turquoise blue M color code 74
Parts No. 977620 - 40741 4 l (Paked in a can)
977620 - 30741 Spray (1 piece)
4. This parts catalog does not contain the technical data needed for servicing.
5. The illustrations used in this parts catalog have been simplified for clarity.
6. The essential points list.

Name of Diesel engine	6LP - DT	6LP - DTZY	6LP - ST	6LP - STZY	6LP - STZYJ
Type	Vertical, water- cooled, four- cycle Diesel engine				
No.of cylinder - Bore(mm) × Stroke(mm)	6 - 94 × 100				
Continuous rated output kw (PS)/rpm	151 (205)/3600	147 (200)/3460	180 (245)/3600	177 (240)/3600	162 (220)/3460
Combustion system	Direct injection				
Starting system	Electric starting				
Power take - off position	Flywheel side				
Cooling system	High temperature fresh water cooling				
Lubricating system	Fully sealed, forced- feed lubrication				
Reduction reverser	YX30 - 4	YX20ZC - 4	YX40 - 1	YX25ZC - 2	YX25ZC - 2
Reduction ratio	2.03		2.03		
	2.55	1.05	2.48	0.97	0.97
	2.96		2.88		

7. The contents of this parts catalog are subject to change without prior notice.
8. Be sure to use only genuine Yanmar part for repairs. If other parts are used, the life of the engine may be shortened.

Directions for the Parts Catalog.

1. The parts stipulated in this Parts Catalog are not necessarily standard equipped parts.
2. Parts may change without prior notice.
3. The following is an example of the Parts Catalog format.

REF.	LEV.	PARTS NO.	DESCRIPTION	Q'TY						I	R
				(A)	(B)	(C)	(D)	(E)	(F)		
1	1	729595-51390	FUEL INJECTION PUMP	1	1	1	1	1			1
1-1	1	729595-51391	FUEL INJECTION PUMP	1	1	1	1	1		N	1
		(A=E00185) (B=E00200)									
3	2	26022-060162	SCREW M 6X 16	9	9	9	9	9			
3-1	2	26022-060162	SCREW M 6X 16	4	4	4	4	4		K	
		(A=E00156) (B=E00156) (C=E00156) (D=E00156) (E=E00156)									
4	2	129470-51040	CAMSHAFT	1	1	1	1	1			
5	2	122710-51050	BEARING, ROLLER	2	2	2	2	2			
6	2	129470-51060	RETAINER	1	1	1	1	1			

Remarks
(1) BOOST COMPEMSATOR TYPE. OPTIONAL PART, TO E00155,(4JH-DT, 4JH-DTZ

① Ref. No.

The Ref. No. listed may not be in accordance with the illustration Ref. No.

(Ex.) Illustration No.

List Ref No.

1

1

(Before change)

1-1

(After change)

For interchangeable symbols N, R and K, illustrations for new parts may be abbreviated.

② Lev. (Level)

Level indication

The numbers below indicate the level of relativity towards the main part.

1 ----- Main parts (Assembly parts)

2 ----- Sub component included in " 1 ".

3 ----- Sub component included in " 2 ".

Note) Parts that are not for sale are partially illustrated but not listed.

③ Interchangeability Mark

When a part change takes place, one of the following interchangeability symbols is indicated beside the part.

Symbol	Interchangeability	Contents note
N	Old $\begin{matrix} \leftarrow \text{Yes} \\ \text{No} \rightarrow \end{matrix}$ New	New Part is interchangeable for Old Part but Old Part is not interchangeable for New Part.
Q	Old $\begin{matrix} \leftarrow \text{No} \\ \text{Yes} \rightarrow \end{matrix}$ New	New Part is not interchangeable for Old Part but Old Part is interchangeable for New Part.
R	Old $\begin{matrix} \leftarrow \text{Yes} \\ \text{Yes} \rightarrow \end{matrix}$ New	New/ Old Parts are both interchangeable.
S	Old $\begin{matrix} \leftarrow \text{No} \\ \text{No} \rightarrow \end{matrix}$ New	New/ Old Parts are both not interchangeable.
W		Part discontinued.
Z		Part newly added.
F		Not interchangeable by a single part but interchangeable together with related parts.
K		Changes only for used parts quantities.

④ Effective Machine No.

When a part changes, the effective Machine No. will be indicated in the (A)-(F) column.

Product Symbol	Product No.	Product Symbol	Product No.
C	Clutch No. Compressor No.	F	Machine No. (Agricultural Equip.)
D	Drive No.	M	Machine No.
E	Engine No.	Note 1)	Date

Note 1) A date may follow the symbol. (Ex.) 1996.01

Note 2) " XXX " are for parts that could not be predicted or for engine models that could not be identified.

Note 3) (A=E00185) is the E (Engine Serial Number) for the column (A) model (in this case 4JH-DT) after the parts design change.

⑤ Remarks Mark

Figures or alphabets (symbols) are entered in the remarks column.

The comments (remarks) on parts that are indicated at the bottom of the illustration are the same symbols as those stated above.

8 . Selective Combinations Main Bearings

Selective Combinations Main Bearings

The main bearings of the 6LP series employ the selective combinations. The combinations as follows.

The block journal diameter codes are shown on the ladder frame (bearing cap) and the crank journal diameter codes are punched on the crank.

When applying a main bearings, there is the necessity of asking for the main bearings which suits on the table of Table 1. Since the combination is indicated to Table 2, please determine from this.

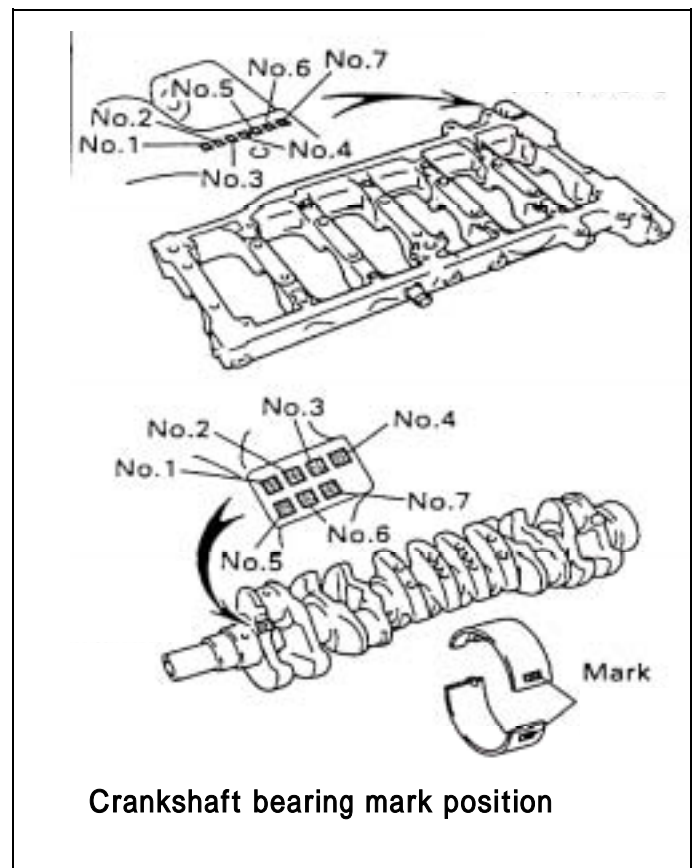

Table 1 - Main Bearing Selection Table

		Crankshaft main journal Mark																	
		A	B	C	D	E	H	4	5	6	7	8	9	L	M	R	S	U	X
Cylinder block main journal Mark	A	2	2	2	2	2	2	3	3	3	3	3	3	4	4	4	4	4	4
	B	2	2	2	2	2	3	3	3	3	3	3	3	4	4	4	4	4	5
	C	2	2	2	2	3	3	3	3	3	3	3	4	4	4	4	4	5	5
	D	2	2	2	3	3	3	3	3	3	3	4	4	4	4	4	5	5	5
	E	2	2	3	3	3	3	3	3	4	4	4	4	4	4	5	5	5	5
	H	2	3	3	3	3	3	3	4	4	4	4	4	4	5	5	5	5	5
	4	3	3	3	3	3	3	4	4	4	4	4	4	5	5	5	5	5	5
	5	3	3	3	3	3	4	4	4	4	4	4	4	5	5	5	5	5	6
	6	3	3	3	3	4	4	4	4	4	4	4	5	5	5	5	5	6	6
	7	3	3	3	4	4	4	4	4	4	4	5	5	5	5	5	6	6	6
	8	3	3	4	4	4	4	4	4	4	5	5	5	5	5	6	6	6	6
	9	3	4	4	4	4	4	4	4	5	5	5	5	5	6	6	6	6	6
	L	4	4	4	4	4	4	5	5	5	5	5	5	6	6	6	6	6	6
	M	4	4	4	4	4	5	5	5	5	5	5	6	6	6	6	6	6	7
	R	4	4	4	4	5	5	5	5	5	5	6	6	6	6	6	6	7	7
	S	4	4	4	5	5	5	5	5	5	6	6	6	6	6	6	7	7	7
U	4	4	5	5	5	5	5	5	6	6	6	6	6	6	7	7	7	7	
X	4	5	5	5	5	5	5	6	6	6	6	6	6	7	7	7	7	7	

Table 2 - Main Bearing Parts Codes

YANMAR P/N	PART NAME	Mark	NOTE
119770-00961	BEARING SET,CRANKSHAFT	2	T=1.982 ~ 1.985
119770-00971	BEARING SET,CRANKSHAFT	3	T=1.985 ~ 1.988
119770-00981	BEARING SET,CRANKSHAFT	4	T=1.988 ~ 1.991
119770-00991	BEARING SET,CRANKSHAFT	5	T=1.991 ~ 1.994
119770-01001	BEARING SET,CRANKSHAFT	6	T=1.994 ~ 1.997
119770-01170	BEARING SET,CRANKSHAFT	7	T=1.997 ~ 2.000

CONTENTS

MODEL : 6LP-DT/ST(ZY),-STZYJ

PC NO : 0CF10-G55002

Fig.No.	GROUP NAME
6LP-DT/ST(ZY),-STZYJ	
1.	CYLINDER BLOCK
2.	GEAR HOUSING(6LP-DT/DTZY)
3.	GEAR HOUSING(6LP-ST/STZY)
4.	FLYWHEEL HOUSING
5.	MOUNTING FOOT
6.	MOUNTING FOOT(SHOCK ABSORBER)
7.	LUB.OIL SUMP
8.	LABEL
9.	BREATHER
10.	TURBOCHARGER
11.	EXHAUST BEND
12.	AIR COOLER
13.	AIR DUCT
14.	BOOST CONTROL
15.	EXHAUST MANIFOLD
16.	SUCTION MANIFOLD
17.	CYLINDER HEAD(6LP-DT/DTZY)
18.	CYLINDER HEAD(6LP-ST/STZY)
19.	ENGINE LIFTER
20.	CAMSHAFT(6LP-DT/DTZY)
21.	CAMSHAFT(6LP-ST/STZY)
22.	CRANKSHAFT
23.	DAMPAR
24.	PISTON & CONNECTING ROD
25.	LUB. OIL COOLER
26.	LUB. OIL COOLER(6LP-ST/STZY)
27.	LUB. OIL COOLER COVER(6LP-DT/DTZY)
28.	LUB. OIL COOLER COVER(6LP-ST/STZY)
29.	LUB. OIL PIPE

Fig.No.	GROUP NAME
30.	LUB. OIL PIPE(TURBOCHARGER)
31.	OIL SUCTION / DRAIN PUMP
32.	BILGE PUMP(STD,OPTIONAL)
33.	BILGE PUMP(DX,OPTIONAL)
34.	COOLING SEA WATER PUMP
35.	COOLING FRESH WATER PUMP
36.	THERMOSTAT
37.	COOLING FRESH WATER COOLER
38.	COOLING SEA WATER PIPE(6LP-DT)
39.	COOLING SEA WATER PIPE(6LP-ST)
40.	COOLING SEA WATER PIPE(6LP-DTZY)
41.	COOLING SEA WATER PIPE(6LP-STZY)
42.	COOLING FRESH WATER PIPE
43.	COOLING FRESH WATER PIPE(TURBO CHARGER)
44.	FUEL INJECTION PUMP
45.	FUEL INJECTION VALVE(6LP-DT/DTZY)
46.	FUEL INJECTION VALVE(6LP-ST/STZY)
47.	FUEL INJECTION PIPE(6LP-DT/DTZY)
48.	FUEL INJECTION PIPE(6LP-ST/STZY)
49.	FUEL PIPE
50.	FUEL STRAINER
51.	FUEL COOLER
52.	GLOW PLUG & HEATER PLUG
53.	CABLE BRACKET
54.	CLUTCH
55.	STARTING MOTOR
56.	GENERATOR
57.	INSTRUMENT PANEL(D-TYPE,6LP-DT/ST,PREVIOUS)
58.	INSTRUMENT PANEL(D-TYPE,6LP-DT/ST)
59.	INSTRUMENT PANEL(D-TYPE,6LP-DTZY/STZY,PREVIOUS)

CONTENTS

MODEL : 6LP-DT/ST(ZY),-STZYJ

PC NO : 0CF10-G55002

Fig.No. GROUP NAME

60. INSTRUMENT PANEL(D-TYPE,6LP-DTZY/STZY)

61. WIRE HARNESS & SENSOR

62. SENSOR MOUNT

63. TOOL

64. SPARE PART(OPTIONAL)

Fig.No. GROUP NAME

Fig.1. CYLINDER BLOCK

P/C NEWS No:Y00F5502-4
PUBLISHED:2005/3

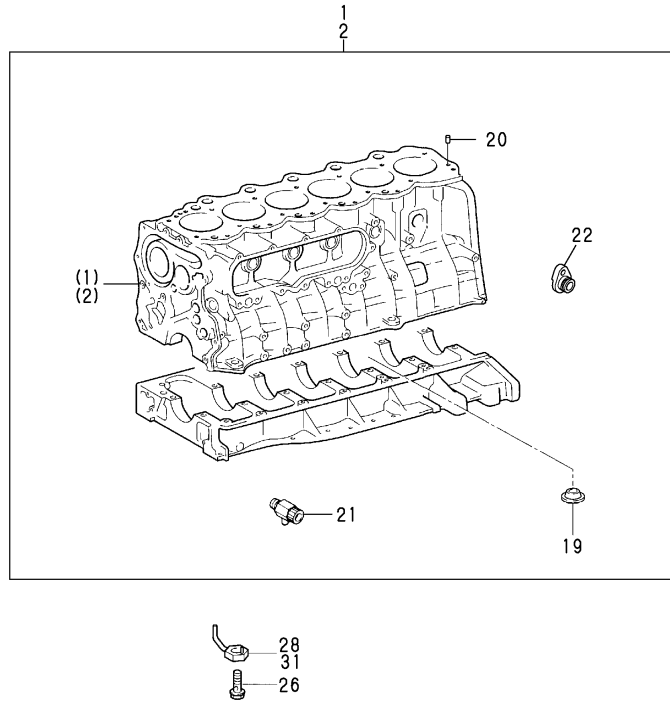

OCF10-G55002 1. CYLINDER BLOCK

(A)=6LP-DT
(B)=6LP-ST
(C)=6LP-DTZY

(D)=6LP-STZY
(E)=6LP-STZYJ
(F)=

REF.	LEV.	PARTS NO.	DESCRIPTION	Q'TY						I	R	
				(A)	(B)	(C)	(D)	(E)	(F)			
1	1	119770-10050	BLOCK ASSY,CYLINDER	1		1						
2	1	119771-10040	BLOCK ASSY,CYLINDER		1			1	1			
19	2	119770-00110	GASKET,CYL.BLOCK	1	1	1	1	1	1			
20	2	119770-00100	ORIFICE,CYL.BLOCK	1		1						
21	2	119770-90990	COCK ASSY,DRAIN	1	1	1	1	1	1			W
		(A=*1997.08)	(B=*1997.08)	(C=*1997.08)	(D=*1997.08)	(E=*1997.08)						
22	2	119770-01160	HOLE	1		1						W
		(A=*1998.02)		(C=*1998.02)								
23	2	119770-91000	O-RING	1		1						W 1
		(A=*1998.02)		(C=*1998.02)								
24	2	119770-91010	BOLT	1		1						W 1
		(A=*1998.02)		(C=*1998.02)								
I	24-1	2	119770-91011	BOLT	1		1					N 1
		(A=*2003.06)		(C=*2003.06)								
26	1	119771-00320	VALVE,SUB-ASSY,OIL		6			6	6			
28	1	119771-00330	NOZZLE SUB-ASSY,OIL		6			6	6			
31	1	119770-00720	NOZZLE SUB-ASSY,OIL	6		6						

Remarks

(1)NOT ILLUSTRATED.

N:Old $\xrightarrow{\text{Yes}}$ New, Q:Old $\xrightarrow{\text{No}}$ New, R:Old $\xrightarrow{\text{Yes}}$ New, S:Old $\xrightarrow{\text{No}}$ New, W:Add, Z:Discontinued, F:Interchangeable by set, K:Q'ty Change

Fig.2. GEAR HOUSING(6LP-DT/DTZY)

P/C NEWS No:Y00F5502-6
PUBLISHED:2006/6

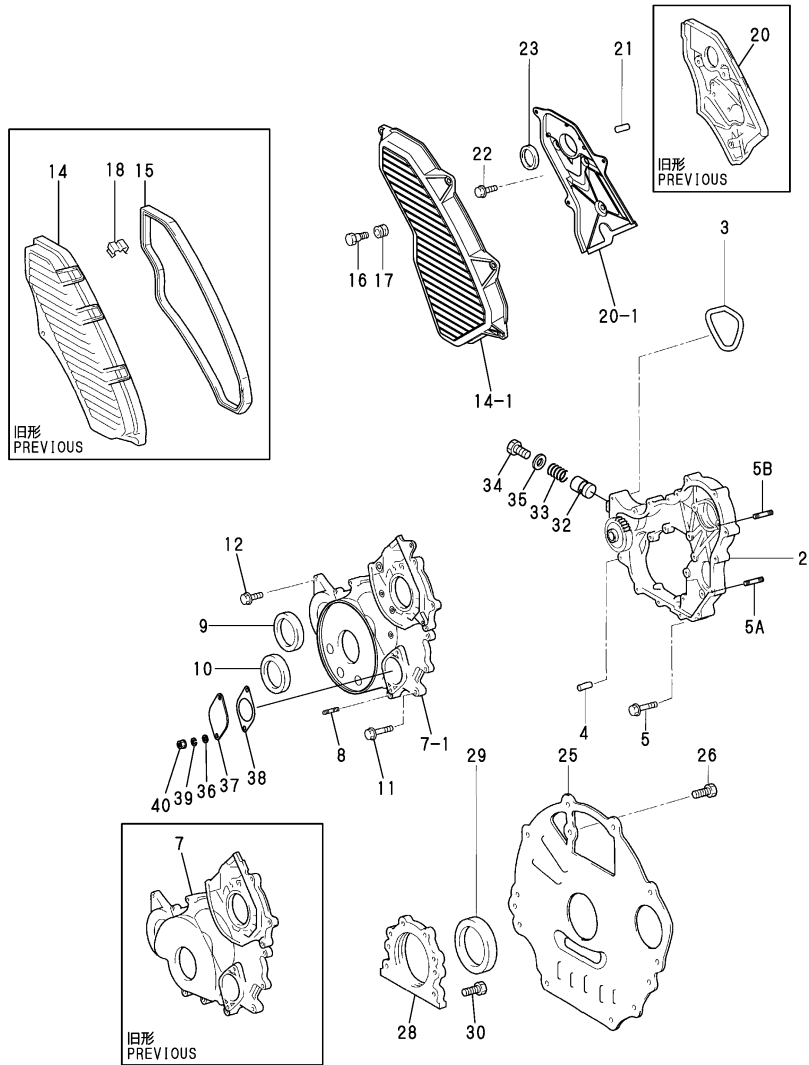

OCF10-G55002 2. GEAR HOUSING(6LP-DT/DTZY)

(A)=6LP-DT (D)=6LP-STZY
(B)=6LP-ST (E)=6LP-STZY
(C)=6LP-DTZY (F)=

REF.	LEV.	PARTS NO.	DESCRIPTION	Q'TY						I	R
				(A)	(B)	(C)	(D)	(E)	(F)		
2	2	119770-00150	CASE SUB-ASSY,TIMING	1	1						
2-1	2	119771-00060	CASE SUB-ASSY,TIMING	1	1					S	1
		(A=*1999.10)	(C=*1999.10)								
3	2	119770-00160	GASKET,OIL PUMP	1	1						
4	2	119770-90250	PIN,STRAIGHT	1	1						
5	2	119770-90260	BOLT,FLANGE	7	7						
5A	2	119770-01210	BOLT,STUD	2	2						W
		(A=FROM 1ST)	(C=FROM 1ST)								
5B	2	119770-01220	BOLT,STUD	2	2						W
		(A=FROM 1ST)	(C=FROM 1ST)								
7	2	119770-00170	COVER,TIMING GEAR	1	1						
7-1	2	119771-00071	COVER,TIMING GEAR	1	1					S	1
		(A=*1999.10)	(C=*1999.10)								
8	2	119770-90270	BOLT,STUD	2	2						
9	2	119770-90280	SEAL,TYPE T OIL	1	1						
10	2	119770-90290	SEAL,TYPE T OIL	1	1						
11	2	119770-90300	BOLT,FLANGE	9	9						
12	2	119770-90310	BOLT,FLANGE	6	6						
14	2	119770-00180	COVER,TIMING BELT	1	1						
14-1	2	119770-00181	COVER,TIMING BELT	1	1					S	1
		(A=*1999.10)	(C=*1999.10)								
15	2	119770-00190	GASKET,TIMING BELT	1	1						Z
		(A=*1999.10)	(C=*1999.10)								
16	2	119770-90320	BOLT	3	3						
16-1	2	119770-90320	BOLT	6	6						K 1
		(A=*1999.10)	(C=*1999.10)								
17	2	119770-90330	WASHER,SEAL	3	3						
17-1	2	119770-90330	WASHER,SEAL	6	6						K 1
		(A=*1999.10)	(C=*1999.10)								
18	2	119770-90340	CLIP	4	4						Z
		(A=*1999.10)	(C=*1999.10)								
20	2	119770-00210	RETAINER,CAMSHAFT	1	1						
20-1	2	119770-00211	RETAINER,CAMSHAFT	1	1					S	1
		(A=*1999.10)	(C=*1999.10)								
21	2	119770-90020	PIN,RING	2	2						
22	2	119770-90260	BOLT,FLANGE	4	4						
23	2	119770-90360	SEAL,TYPE T OIL	1	1						
25	2	119770-00200	PLATE,RR END	1	1						
25-1	2	119770-00201	PLATE,RR END	1	1						N
		(A=*1998.02)	(C=*1998.02)								
26	2	119770-90350	BOLT,W/WASHER	1	1						
28	2	119770-00030	RETAINER,OIL SEAL	1	1						
29	2	119770-90090	SEAL,TYPE T OIL	1	1						
30	2	119770-90100	BOLT,FLANGE	6	6						
I 32	2	119770-01240	VALVE,LO-P RELIEF	1	1						W
		(A=FROM 1ST)	(C=FROM 1ST)								
I 33	2	119770-01250	SPRING,OILPUMP RELIE	1	1						W
		(A=FROM 1ST)	(C=FROM 1ST)								
I 34	2	119770-01260	PLUG,LO-P RELIEF.V	1	1						W
		(A=FROM 1ST)	(C=FROM 1ST)								
I 35	2	119770-01270	GASKET,LO-P RELIEF.V	1	1						W

Remarks

(1)INTERCHANGEABLE BY SIMULTANEOUS REPLACEMENT WITH REF.NO.2-1,7-1 14-1,16-1,17-1,20-1 FIG.20 REF.NO.34-1,35-1,38,39,40 41.

Fig.2. GEAR HOUSING(6LP-DT/DTZY)

P/C NEWS No:Y00F5502-6
PUBLISHED:2006/6

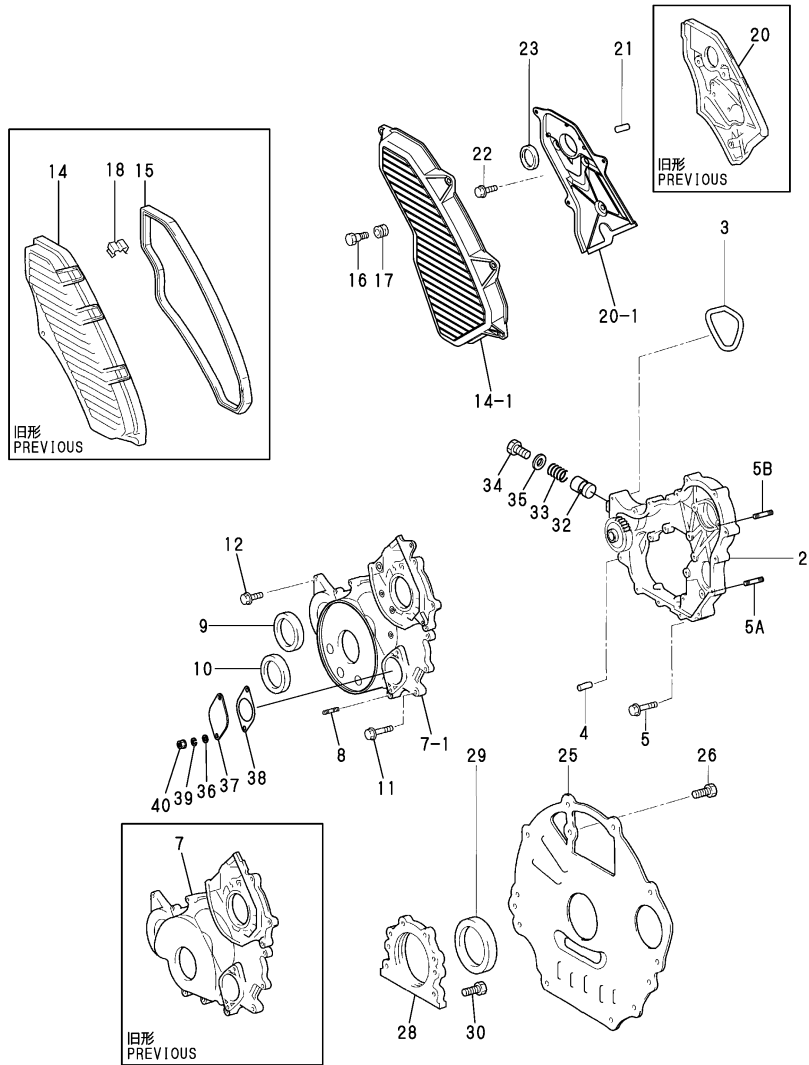

OCF10-G55002 2. GEAR HOUSING(6LP-DT/DTZY)

(A)=6LP-DT
(B)=6LP-ST
(C)=6LP-DTZY

(D)=6LP-STZY
(E)=6LP-STZYJ
(F)=

REF.	LEV.	PARTS NO.	DESCRIPTION	Q'TY						I	R	
				(A)	(B)	(C)	(D)	(E)	(F)			
		(A=FROM 1ST)	(C=FROM 1ST)									
36	1	22117-100000	WASHER 10	2		2						
37	1	119773-01580	COVER,GEAR CASE	1		1						
38	1	119773-01590	GASKET,COVER	1		1						
39	1	22217-100000	SPRING WASHER 10	2		2						W
		(A=FROM 1ST)	(C=FROM 1ST)									
40	1	26376-100002	U-NUT M10	2		2						W
		(A=FROM 1ST)	(C=FROM 1ST)									

Remarks
(1)INTERCHANGEABLE BY SIMULTANEOUS
REPLACEMENT WITH REF.NO.2-1,7-1
14-1,16-1,17-1,20-1
FIG.20 REF.NO.34-1,35-1,38,39,40
41.

Fig.3. GEAR HOUSING(6LP-ST/STZY)

P/C NEWS No.:Y00F5502-6
PUBLISHED:2006/6

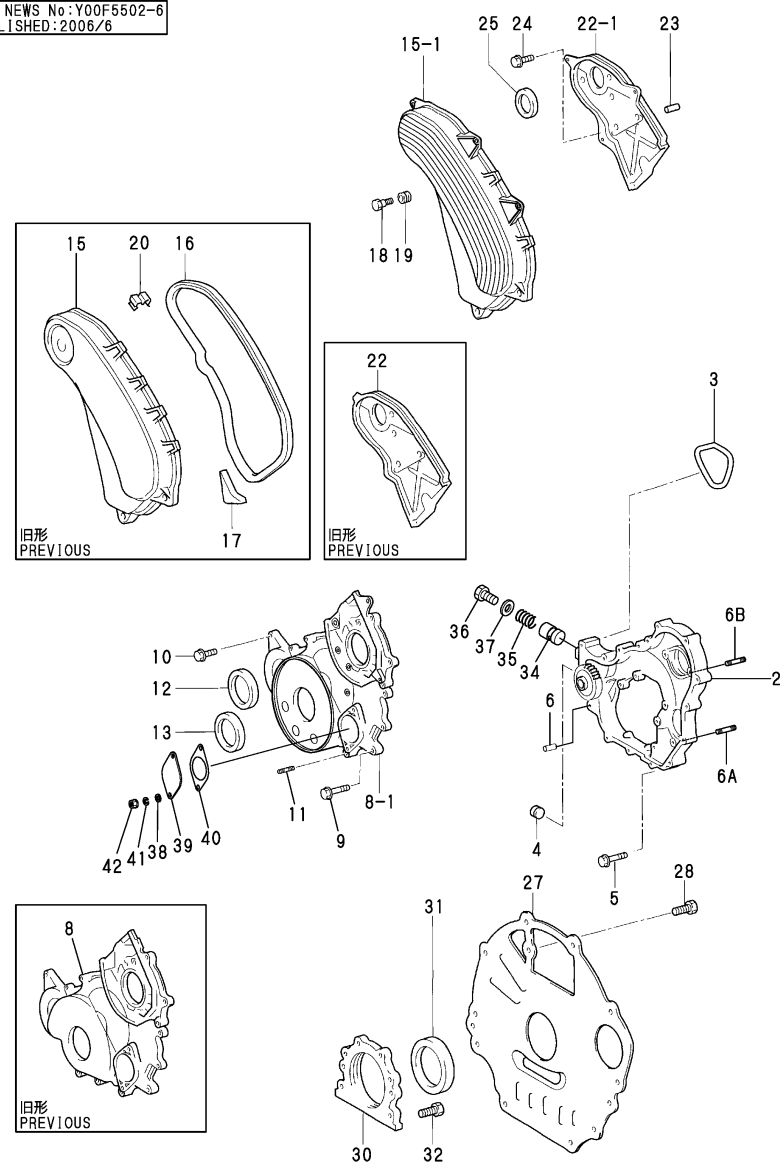

Remarks
(1)INTERCHANGEABLE BY SIMULTANEOUS REPLACEMENT WITH REF.NO.8-1,15-1,22-1 FIG.22 REF.NO.36-1,37-1

(A)=6LP-DT (D)=6LP-STZY
(B)=6LP-ST (E)=6LP-STZYJ
(C)=6LP-DTZY (F)=

REF.	LEV.	PARTS NO.	DESCRIPTION	Q'TY						I	R
				(A)	(B)	(C)	(D)	(E)	(F)		
2	2	119771-00060	CASE SUB-ASSY,TIMING	1	1	1					
3	2	119770-00160	GASKET,OIL PUMP	1	1	1					
4	2	119771-90110	PLUG,TAPER SCREW	1	1	1					
5	2	119771-90120	BOLT,FLANGE	7	7	7					
6	2	119770-90250	PIN,STRAIGHT	1	1	1					
6A	2	119770-01210	BOLT,STUD	2	2	2					W
		(B=FROM 1ST)	(D=FROM 1ST)	(E=FROM 1ST)							
6B	2	119770-01220	BOLT,STUD	2	2	2					W
		(B=FROM 1ST)	(D=FROM 1ST)	(E=FROM 1ST)							
8	2	119771-00070	COVER,TIMING GEAR	1	1	1					
8-1	2	119771-00071	COVER,TIMING GEAR	1	1	1					S 1
		(B=E/#50129)	(D=*1999.10)	(E=*1999.10)							
9	2	119771-90130	BOLT,FLANGE	9	9	9					
10	2	119771-90140	BOLT,FLANGE	6	6	6					
11	2	119770-90270	BOLT,STUD	2	2	2					
12	2	119770-90280	SEAL,TYPE T OIL	1	1	1					
13	2	119770-90290	SEAL,TYPE T OIL	1	1	1					
15	2	119771-00080	COVER,TIMING BELT	1	1	1					
15-1	2	119771-00081	COVER(TIMING VELT	1	1	1					S 1
		(B=E/#50129)	(D=*1999.10)	(E=*1999.10)							
16	2	119771-00090	GASKET,TIMING BELT	1	1	1					Z
		(B=E/#50129)	(D=*1999.10)	(E=*1999.10)							
17	2	119771-90150	CLAMP	2	2	2					Z
		(B=E/#50129)	(D=*1999.10)	(E=*1999.10)							
18	2	119770-90320	BOLT	3	3	3					
18-1	2	119770-90320	BOLT	6	6	6					K 1
		(B=E/#50129)	(D=*1999.10)	(E=*1999.10)							
19	2	119770-90330	WASHER,SEAL	3	3	3					
19-1	2	119770-90330	WASHER,SEAL	6	6	6					K 1
		(B=E/#50129)	(D=*1999.10)	(E=*1999.10)							
20	2	119770-90340	CLIP	3	3	3					Z
		(B=E/#50129)	(D=*1999.10)	(E=*1999.10)							
22	2	119771-00100	RETAINER,CAMSHAFT	1	1	1					
22-1	2	119771-00101	RETAINER,CAMSHAFT	1	1	1					S 1
		(B=E/#50129)	(D=*1999.10)	(E=*1999.10)							
23	2	119770-90020	PIN,RING	2	2	2					
24	2	119771-90120	BOLT,FLANGE	4	4	4					
25	2	119771-90160	SEAL,TYPE T OIL	1	1	1					
27	2	119770-00200	PLATE,RR END	1	1	1					
27-1	2	119770-00201	PLATE,RR END	1	1	1					N
		(B=E/#50129)	(D=*1999.06)	(E=*1999.06)							
28	2	119770-90350	BOLT,W/WASHER	1	1	1					
30	2	119770-00030	RETAINER,OIL SEAL	1	1	1					
31	2	119770-90090	SEAL,TYPE T OIL	1	1	1					
32	2	119770-90100	BOLT,FLANGE	6	6	6					
I 34	2	119770-01240	VALVE,LO-P RELIEF	1	1	1					W
		(B=FROM 1ST)	(D=FROM 1ST)	(E=FROM 1ST)							
I 35	2	119770-01250	SPRING,OILPUMP RELIE	1	1	1					W
		(B=FROM 1ST)	(D=FROM 1ST)	(E=FROM 1ST)							
I 36	2	119770-01260	PLUG,LO-P RELIEF.V	1	1	1					W
		(B=FROM 1ST)	(D=FROM 1ST)	(E=FROM 1ST)							

Fig.3. GEAR HOUSING(6LP-ST/STZY)

OCF10-G55002 3. GEAR HOUSING(6LP-ST/STZY)

P/C NEWS No:Y00F5502-6
PUBLISHED:2006/6

(A)=6LP-DT (D)=6LP-STZY
(B)=6LP-ST (E)=6LP-STZYJ
(C)=6LP-DTZY (F)=

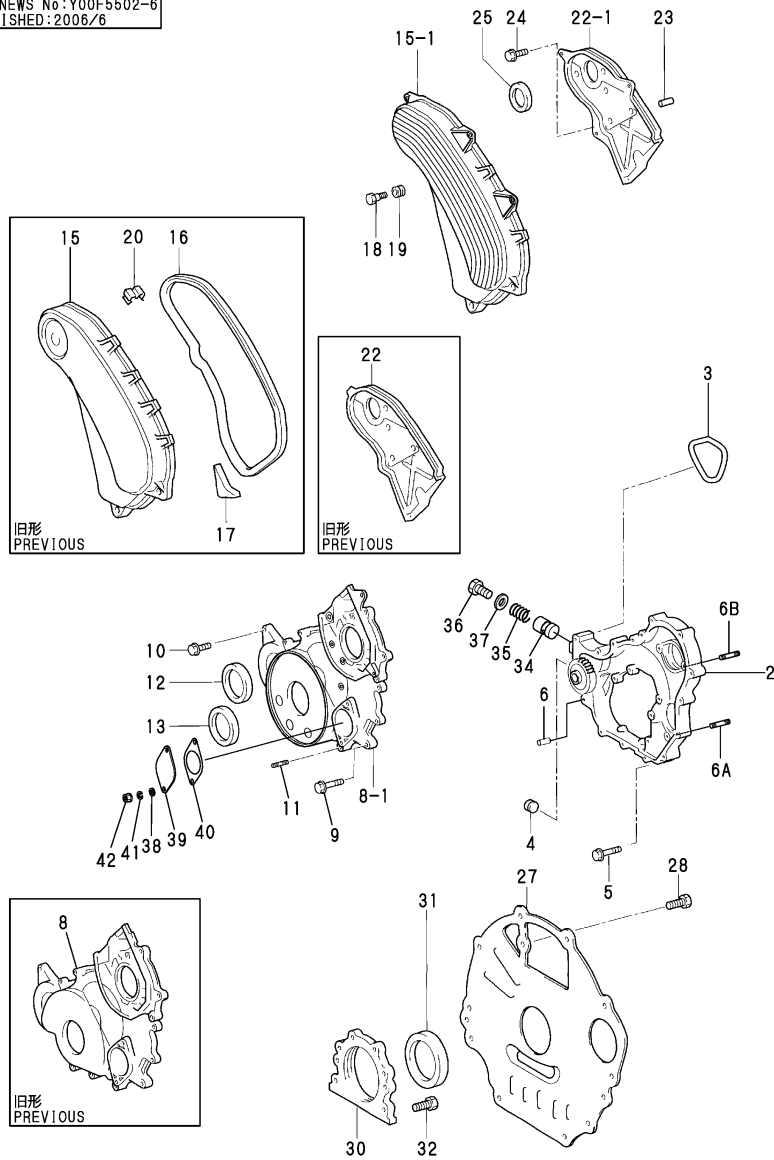

REF.	LEV.	PARTS NO.	DESCRIPTION	Q'TY						I	R
				(A)	(B)	(C)	(D)	(E)	(F)		
I	37	2	119771-01270 GASKET,LO-P RELIEF.V (B=FROM 1ST) (D=FROM 1ST)	1	1	1	1	1	1		W
	38	1	22117-100000 WASHER 10		2		2	2			
	39	1	119773-01580 COVER,GEAR CASE	1			1	1			
	40	1	119773-01590 GASKET,COVER	1			1	1			
	41	1	22217-100000 SPRING WASHER 10 (B=FROM 1ST) (D=FROM 1ST)		2		2	2			W
	42	1	26376-100002 U-NUT M10 (B=FROM 1ST) (D=FROM 1ST)		2		2	2			W

Remarks
(1)INTERCHANGEABLE BY SIMULTANEOUS REPLACEMENT WITH REF.NO.8-1,15-1,22-1 FIG.22 REF.NO.36-1,37-1

Fig.4. FLYWHEEL HOUSING

Fig.4 フライホイールハウジング
FLYWHEEL HOUSING

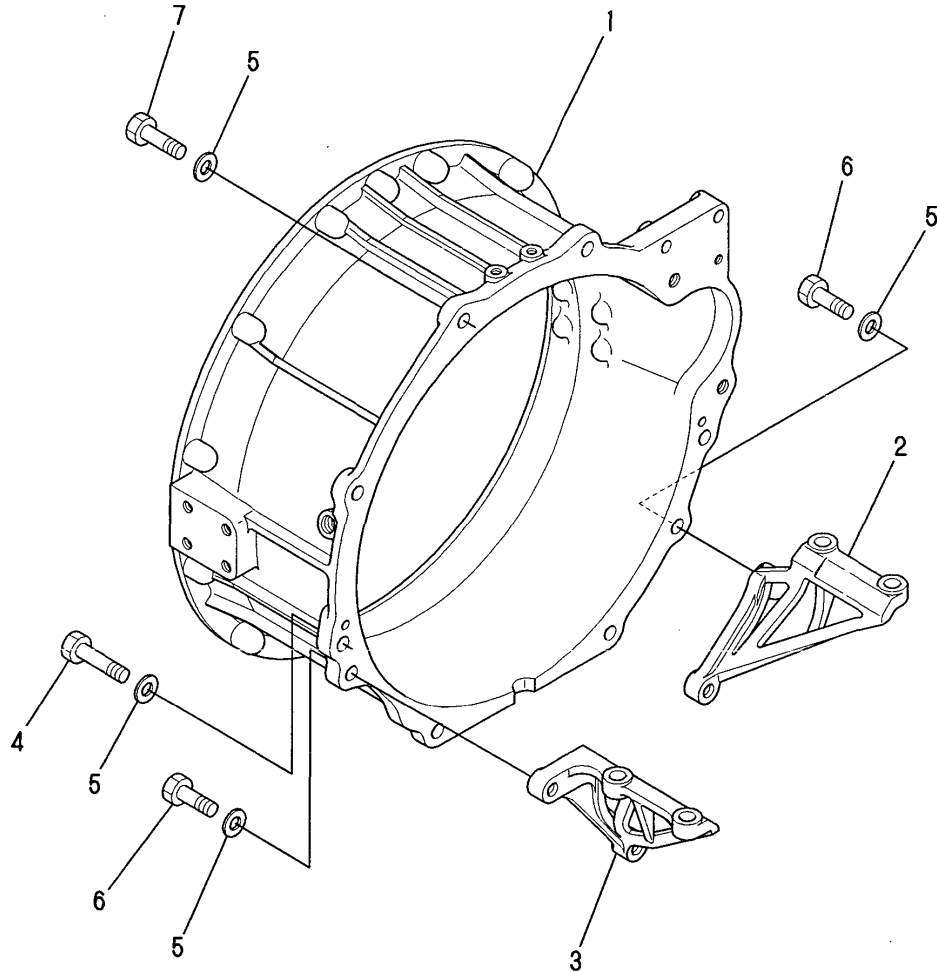

OCF10-G55002 4. FLYWHEEL HOUSING

(A)=6LP-DT (D)=6LP-STZY
(B)=6LP-ST (E)=6LP-STZYJ
(C)=6LP-DTZY (F)=

REF.	LEV.	PARTS NO.	DESCRIPTION	Q'TY						I	R
				(A)	(B)	(C)	(D)	(E)	(F)		
1	1	119793-01600	HOUSING,FLYWHEEL	1	1	1	1	1			
I	1-1	119793-01601	HOUSING,FLYWHEEL	1	1	1	1	1			N
		(A=*1997.10) (B=*1997.10) (C=*1997.10) (D=*1997.10)		(E=*1997.10)							
2	1	119773-01650	PLATE,STIFFENER,RH	1	1	1	1	1			
I	2-1	119773-01651	PLATE,STIFFENER,RH	1	1	1	1	1			N
		(A=*1998.04) (B=*1998.04) (C=*1998.04) (D=*1998.04)		(E=*1998.04)							
3	1	119773-01670	PLATE,STIFFENER,LH	1	1	1	1	1			
I	3-1	119773-01671	PLATE,STIFFENER,LH	1	1	1	1	1			N
		(A=*1998.04) (B=*1998.04) (C=*1998.04) (D=*1998.04)		(E=*1998.04)							
4	1	26156-120502	BOLT M12X50	2	2	2	2	2			
I	4-1	26156-120502	BOLT M12X50	1	1	1	1	1			K
		(A=FROM 1ST) (B=FROM 1ST) (C=FROM 1ST) (D=FROM 1ST)		(E=FROM 1ST)							
5	1	22117-120000	WASHER 12	13	13	13	13	13			
I	5-1	22137-120000	WASHER 12,POLISHED	13	13	13	13	13			R
		(A=*2000.08) (B=*2000.08) (C=*2000.08) (D=*2000.08)		(E=*2000.08)							
6	1	26156-120352	BOLT M12X 35 PLATED	5	5	5	5	5			
I	6-1	26156-120352	BOLT M12X 35 PLATED	8	8	8	8	8			K
		(A=FROM 1ST) (B=FROM 1ST) (C=FROM 1ST) (D=FROM 1ST)		(E=FROM 1ST)							
7	1	26156-120402	BOLT M12X 40	6	6	6	6	6			
I	7-1	26156-120402	BOLT M12X 40	4	4	4	4	4			K
		(A=FROM 1ST) (B=FROM 1ST) (C=FROM 1ST) (D=FROM 1ST)		(E=FROM 1ST)							

Fig.5. MOUNTING FOOT

Fig. 5 マウンティングフット
MOUNTING FOOT

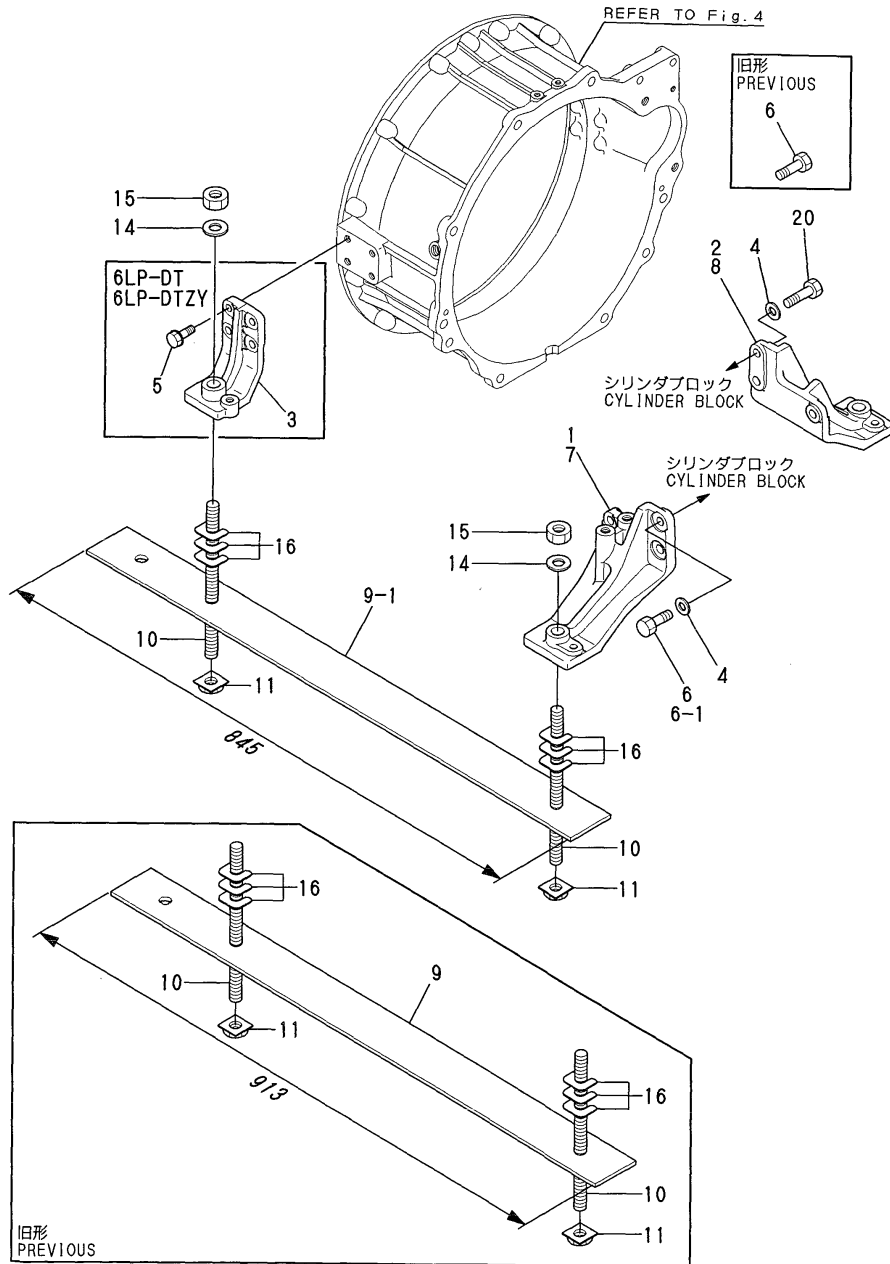

OCF10-G55002 5. MOUNTING FOOT

(A)=6LP-DT (D)=6LP-STZY
(B)=6LP-ST (E)=6LP-STZYJ
(C)=6LP-DTZY (F)=

REF.	LEV.	PARTS NO.	DESCRIPTION	Q'TY						I	R
				(A)	(B)	(C)	(D)	(E)	(F)		
1	1	119793-08130	BRACKET,ENGINE,FL	1	1	1	1				
2	1	119793-08140	BRACKET,ENGINE,FL	1	1	1	1				
3	1	119793-08200	BRACKET,ENGINE,R	2	2						
4	1	22117-120000	WASHER 12	6	6	6	6	6			
I 4-1	1	22137-120000	WASHER 12,POLISHED	6	6	6	6	6			R
		(A=*2000.08) (B=*2000.08) (C=*2000.08) (D=*2000.08) (E=*2000.08)									
5	1	26106-100302	BOLT M10X 30 PLATED	8	8						
6	1	26156-120352	BOLT M12X 35 PLATED	6	6	6	6	6			
I 6-1	1	26156-120352	BOLT M12X 35 PLATED	3	3	3	3	3			K
		(A=*1999.08) (B=*1999.08) (C=*1999.08) (D=*1999.08) (E=*1999.08)									
7	1	119795-08130	BRACKET,ENGINE,FL		1						
8	1	119795-08140	BRACKET,ENGINE,FR		1						
9	1	119793-08170	PLATE, FOUNDATION	2	2						
I 9-1	1	119793-08171	PLATE, FOUNDATION	2	2						S
		(A=*1997.10) (B=*1997.10)									
10	1	122310-92900	BOLT, FOUNDATION	4	4						
11	1	127610-92920	NUT CMP	4	4						
14	1	22131-160000	WASHER 16	4	4						
15	1	26711-160002	NUT M16	4	4						
16	1	42215-002440	SHIM	1	1						
I 20	1	26156-120402	BOLT M12X 40	3	3	3	3	3			W
		(A=*1999.08) (B=*1999.08) (C=*1999.08) (D=*1999.08) (E=*1999.08)									

Fig.6. MOUNTING FOOT(SHOCK ABSORBER)

Fig. 6 マウンティングフット (防振)
MOUNTING FOOT (SHOCK ABSORBER)

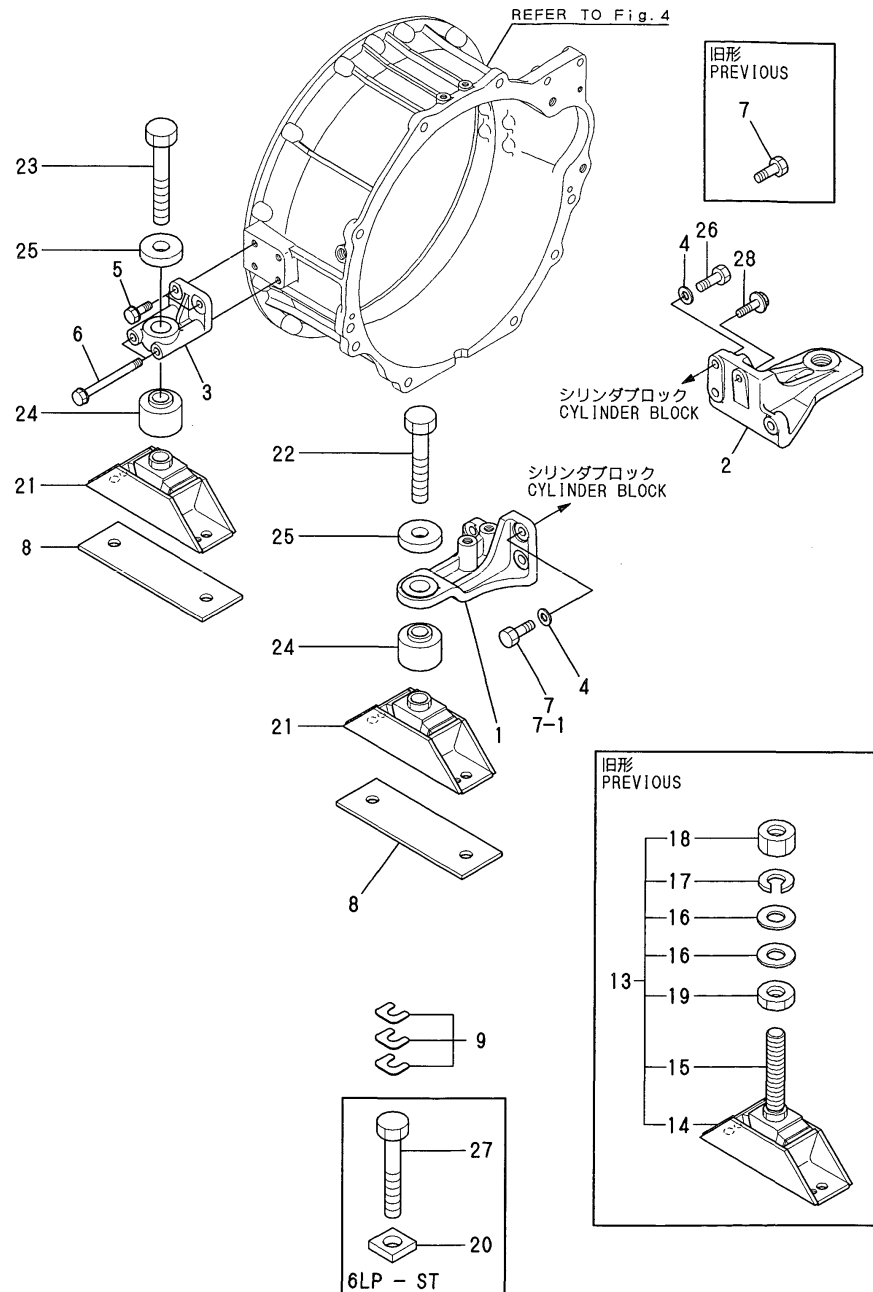

OCF10-G55002 6. MOUNTING FOOT(SHOCK ABSORBER)

REF.	LEV.	PARTS NO.	DESCRIPTION	QTY						I	R
				(A)	(B)	(C)	(D)	(E)	(F)		
1	1	119793-08100	BRACKET,ENGINE,FL	1	1	1	1	1			
I	1-1	1 119793-08101 (A=*2000.06) (B=*2000.06) (C=*2000.06) (D=*2000.06) (E=*2000.06)	BRACKET,ENGINE,FL	1	1	1	1	1		N	
2	1	119793-08110	BRACKET,ENGINE,FR	1	1	1	1	1			
I	2-1	1 119793-08111 (A=*2000.06) (B=*2000.06) (C=*2000.06) (D=*2000.06) (E=*2000.06)	BRACKET,ENGINE,FR	1	1	1	1	1		N	
3	1	119773-08200	BRACKET,ENGINE,R	2		2					
4	1	22117-120000	WASHER 12	6	6	6	6	6			
I	4-1	1 22137-120000 (A=*2000.08) (B=*2000.08) (C=*2000.08) (D=*2000.08) (E=*2000.08)	WASHER 12,POLISHED	6	6	6	6	6		R	
5	1	26106-100302	BOLT M10X 30 PLATED	4		4					
6	1	26106-101102	BOLT M10X110 PLATED	4		4					
7	1	26156-120352	BOLT M12X 35 PLATED	6	6	6	6	6			
I	7-1	1 26156-120352 (A=*1999.08) (B=*1999.08) (C=*1999.08) (D=*1999.08) (E=*1999.08)	BOLT M12X 35 PLATED	3	3	3	3	3		K	
8	1	119793-08150	PLATE, FOUNDATION	4	4	4	4	4			
9	1	119189-08210	SHIM ASSY	1	1	1	1	1			
13	1	119793-08320 (A=*1997.11) (B=*1997.11) (C=*1997.05) (D=E/#50118) (E=*1997.05)	MOUNTING, FLEXIBLE	1	1	1	1	1		Z	
14	2	119793-08400	MOUNTING, FLEXIBLE	4	4	4	4	4			
15	2	119793-08450	BOLT	4	4	4	4	4			
16	2	22117-240000	WASHER 24	8	8	8	8	8			
17	2	22217-240000	SPRING WASHER 24	4	4	4	4	4			
18	2	26736-240002	NUT M24	4	4	4	4	4			
19	2	26776-240002	LOCK NUT M24 PLATED	4	4	4	4	4			
20	1	119795-08160	SPACER,BRACKET,ENGIN		2						
21	1	119793-08400 (A=*1997.11) (B=*1997.11) (C=*1997.05) (D=E/#50118) (E=*1997.05)	MOUNTING, FLEXIBLE	4	4	4	4	4		W	
22	1	26156-160902 (A=*1997.11) (B=*1997.11) (C=*1997.05) (D=E/#50118) (E=*1997.05)	BOLT M16X 90 PLATED	2	2	2	2	2		W	
23	1	26156-161002 (A=*1997.11) (B=*1997.11) (C=*1997.05)	BOLT M16X100 PLATED	2	2	2				W	
24	1	119787-08200 (A=*1997.11) (B=*1997.11) (C=*1997.05) (D=E/#50118) (E=*1997.05)	SPACER	4	4	4	4	4		W	
25	1	119787-08220 (A=*1997.11) (B=*1997.11) (C=*1997.05) (D=E/#50118) (E=*1997.05)	SPACER	4	4	4	4	4		W	
I	26	1 26156-120402 (A=*1999.08) (B=*1999.08) (C=*1999.08) (D=*1999.08) (E=*1999.08)	BOLT M12X 40	3	3	3	3	3		W	
I	27	1 26156-161302 (B=*1997.11)	BOLT		2					W	
I	28	1 26136-100352 (A=*1997.09) (B=*1997.09) (C=*1997.09) (D=*1997.09) (E=*1997.09)	BOLT M10X35	1	1	1	1	1		W	

Fig.7. LUB.OIL SUMP

Fig.7 オイルパン
LUB. OIL SUMP

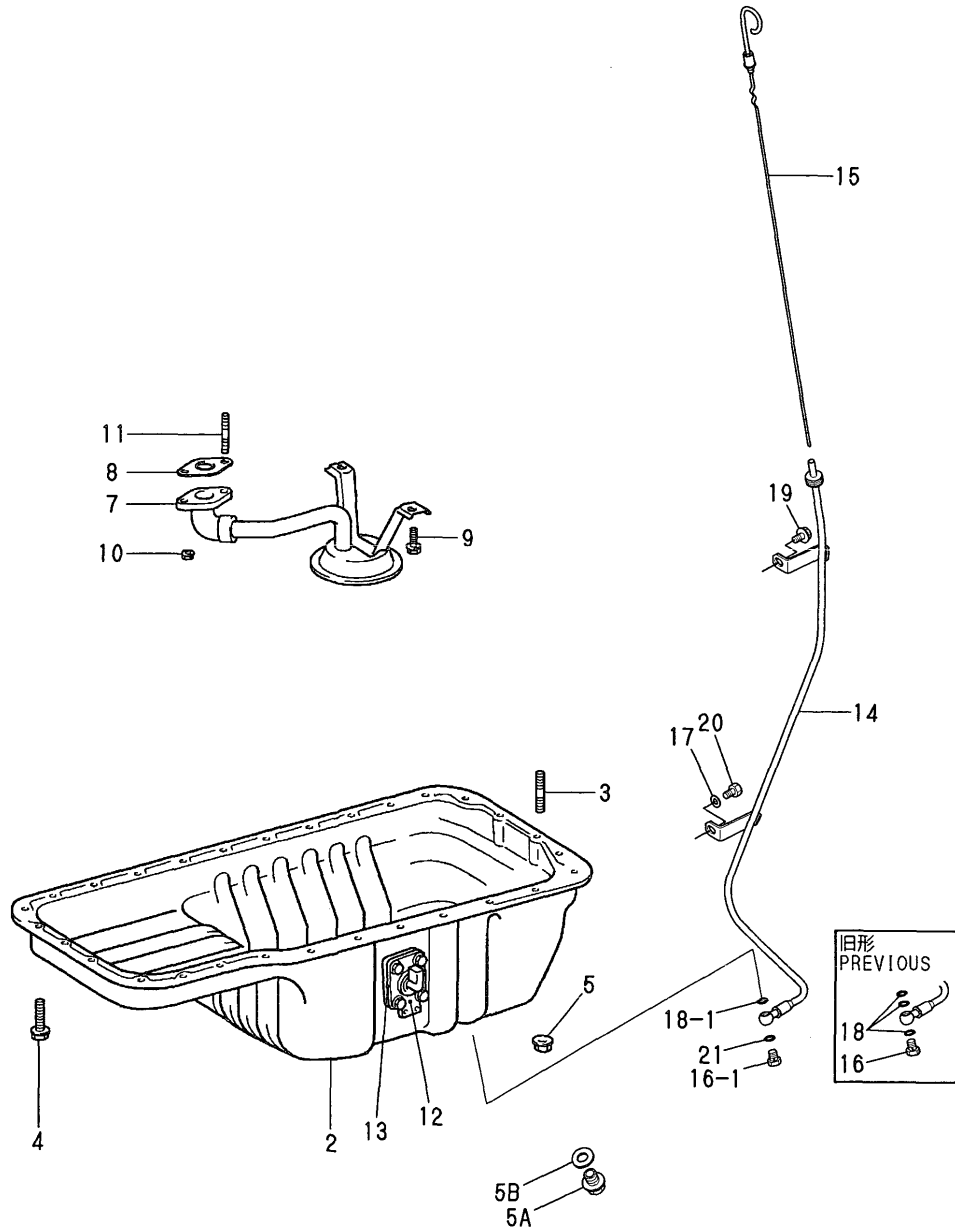

(A)=6LP-DT
(B)=6LP-ST
(C)=6LP-DTZY
(D)=6LP-STZY
(E)=6LP-STZYJ
(F)=

REF.	LEV.	PARTS NO.	DESCRIPTION	Q'TY						I	R
				(A)	(B)	(C)	(D)	(E)	(F)		
2	2	119770-00230	PUN SUB-ASSY,OIL	1	1	1	1	1			
3	2	119770-90370	BOLT,STUD	3	3	3	3	3			
4	2	119770-90380	BOLT,W/WASHER	27	27	27	27	27			
5	2	119770-90390	NUT	3	3	3	3	3			
5A	2	119770-90400	PLUG,W/HEAD STRAIGHT	1	1	1	1	1			
5B	2	119770-90410	GASKET	1	1	1	1	1			
7	2	119770-00620	STRAINER SUB-ASSY	1	1	1	1	1			
8	2	119770-00630	GASKET,OIL STRAINER	1	1	1	1	1			
9	2	119770-90380	BOLT,W/WASHER	2	2	2	2	2			
10	2	119770-90390	NUT	2	2	2	2	2			
11	2	119770-90610	BOLT,STUD	2	2	2	2	2			
12	1	119770-01200	SENSOR, OIL LEVEL	1	1	1	1	1		W	
13	1	119770-91020	GASKET	1	1	1	1	1		W	
14	1	119773-34800	GUIDE, DIPSTICK	1	1	1	1	1			
I 14-1	1	119773-34820	TUBE,DIPSTICK	1	1	1	1	1		N	
I 14-2	1	119773-34821	TUBE,DIPSTICK	1	1	1	1	1		N	
15	1	119773-34950	GAUGE,DIPSTICK	1	1	1	1	1			
16	1	105891-59210	JOINT	1	1	1	1	1			
I 16-1	1	119773-34810	JOINT, PIPE	1	1	1	1	1		N	
17	1	22117-120000	WASHER 12	1	1	1	1	1			
18	1	23414-120016	GASKET 12	3	3	3	3	3			
18-1	1	23414-120016	GASKET 12	1	1	1	1	1		K	
19	1	26106-080142	BOLT 8X 14 PLATED	1	1	1	1	1			
20	1	26156-120202	BOLT M12X 20 PLATED	1	1	1	1	1			
21	1	104200-59170	GASKET 12	1	1	1	1	1		W	

Fig.8. LABEL

Fig.8 銘板 LABEL

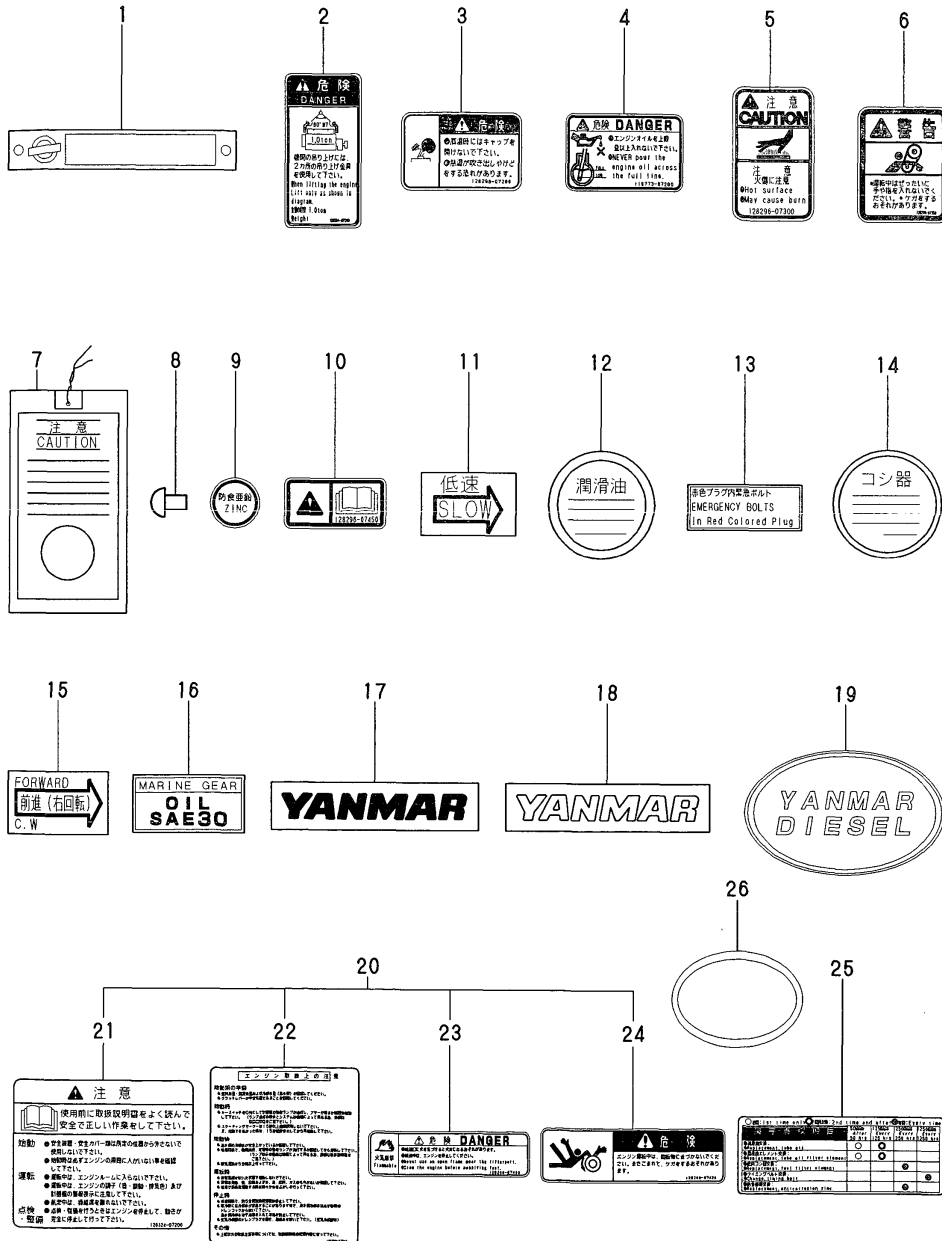

(A)=6LP-DT (D)=6LP-STZY
 (B)=6LP-ST (E)=6LP-STZYJ
 (C)=6LP-DTZY (F)=

REF.	LEV.	PARTS NO.	DESCRIPTION	QTY						I	R
				(A)	(B)	(C)	(D)	(E)	(F)		
1	1	105582-07061	LABEL	1	1	1	1	1			
2	1	120324-07240	LABEL, LIFTER	1	1	1	1	1			
3	1	128296-07260	LABEL,DANGER	1	1	1	1	1			
4	1	119773-07280	LABEL,DANGER	1	1	1	1	1			
5	1	128296-07300	LABEL,DANGER	1	1	1	1	1			
6	1	128296-07360	LABEL, CAUTION	1	1	1	1	1			
7	1	123682-07851	LABEL, CW. TANK	2	2	2	2	2			
8	1	102210-07990	RIVET	6	6	6	6	6			
9	1	124220-09340	LABEL	6	6	6	6	6			
10	1	196630-12980	LABEL	1	1	1	1	1			
11	1	177058-02450	LABEL	1	1						
12	1	177050-02811	LABEL	1	1						
13	1	177061-02811	LABEL	1	1						
14	1	177050-02821	NAME-PLATE,STRAINER	1	1						
15	1	177055-02951	LABEL	1	1						
16	1	177551-02951	LABEL,CLUTCH OIL	1	1						
17	1	104507-07190	LABEL, YANMAR	1	1						
18	1	119773-07250	LABEL	1		1					
I 18-1	1	119773-07251	LABEL,YANMAR (A=E/#30129) (C=*1998.05)	1		1				N	
19	1	119775-07250	LABEL		1		1	1			
I 19-1	1	119775-07251	LABEL,YANMAR (B=*1998.05) (D=*1998.05) (E=*1998.05)		1		1	1		N	
20	1	120324-07190	LABEL SET	1	1	1	1	1			
21	2	120324-07200	LABEL, CAUTION	1	1	1	1	1			
22	2	120324-07210	LABEL	1	1	1	1	1			
23	2	128296-07400	LABEL,DANGER	2	2	2	2	2			
24	2	128296-07420	LABEL,DANGER	1	1	1	1	1			
25	1	119773-07350	LABEL	1	1	1	1	1		W	
I 26	1	119775-07280	LABEL (A=*1997.04) (B=*1997.04) (C=*1997.04) (D=*1997.04) (E=*1997.04) (B=*1998.05) (D=*1998.05) (E=*1998.05)	1		1	1	1		W	

Fig.9. BREATHER

Fig. 9 プリーザ
BREATHER

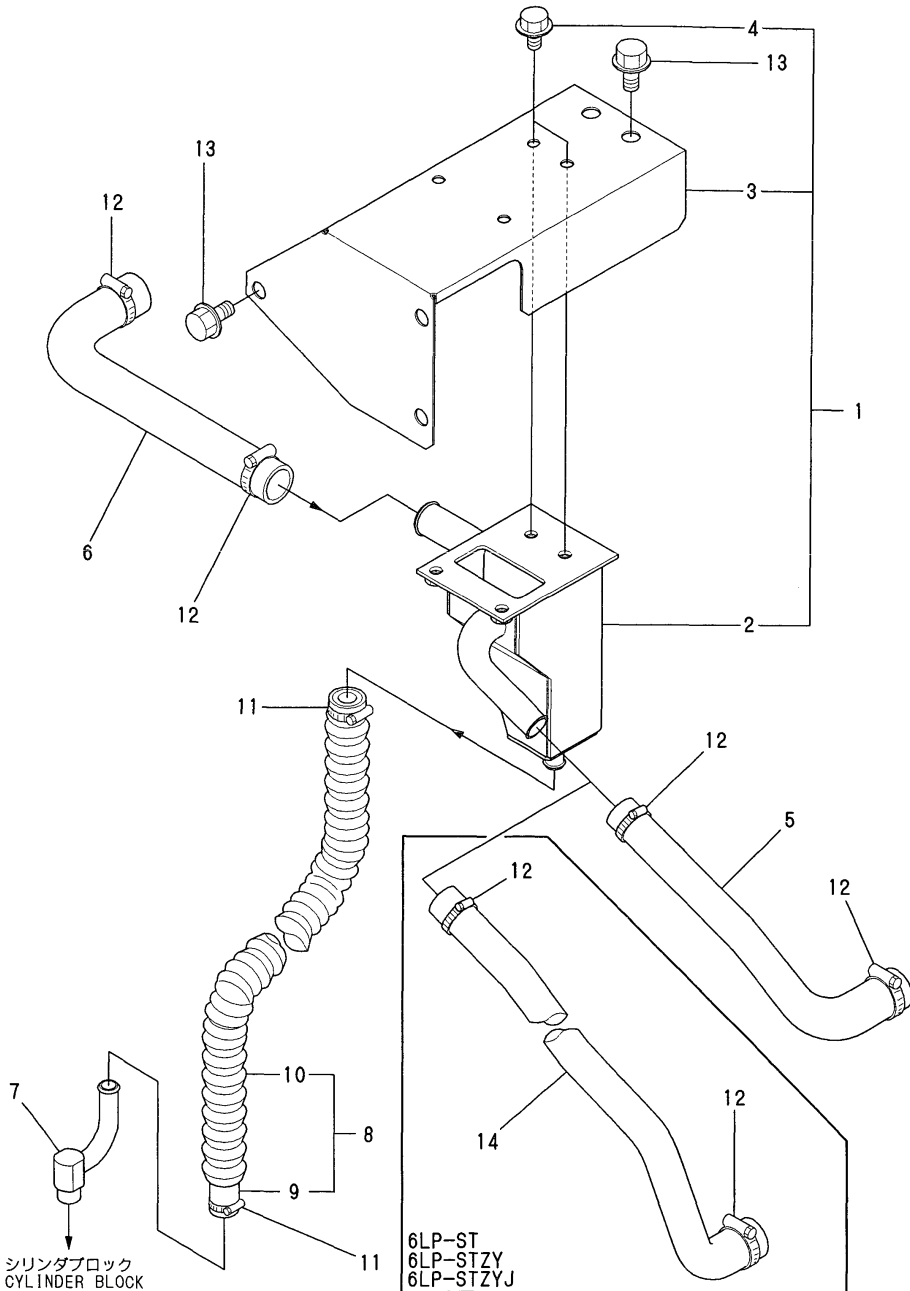

(A)=6LP-DT
(B)=6LP-ST
(C)=6LP-DTZY

(D)=6LP-STZY
(E)=6LP-STZYJ
(F)=

REF.	LEV.	PARTS NO.	DESCRIPTION	Q'TY						I	R
				(A)	(B)	(C)	(D)	(E)	(F)		
1	1	119773-03010	BREAZER ASSY	1	1	1	1	1			
2	2	119773-03020	BREAZER	1	1	1	1	1			
3	2	119773-03030	COVER,BREAZER	1	1	1	1	1			
4	2	26106-060102	BOLT 6X 10 PLATED	4	4	4	4	4			
5	1	119773-03150	HOSE,BREAZER	1		1					
6	1	119773-03190	HOSE,BREAZER	1	1	1	1	1			
7	1	119773-03200	TUBE,BREAZER	1	1	1	1	1			
8	1	119773-03300	HOSE W/TUBE	1	1	1	1	1			
I	8-1	119773-03301	HOSE W/TUBE	1	1	1	1	1		N	
		(A=*1999.11)	(B=E/#50130)	(C=*1999.11)	(D=*1999.11)	(E=*1999.11)					
9	2	119773-03250	HOSE	1	1	1	1	1			
I	9-1	119773-03251	HOSE	1	1	1	1	1		N	
		(A=*1999.11)	(B=E/#50130)	(C=*1999.11)	(D=*1999.11)	(E=*1999.11)					
10	2	119773-03270	TUBE	1	1	1	1	1			
I	10-1	119773-03271	TUBE	1	1	1	1	1		N	
		(A=*1999.11)	(B=E/#50130)	(C=*1999.11)	(D=*1999.11)	(E=*1999.11)					
11	1	23000-016000	CLAMP 16	2	2	2	2	2			
12	1	23000-028000	CLAMP 28	4	4	4	4	4			
13	1	26106-080162	BOLT M 8X 16 PLATED	5	5	5	5	5			
14	1	119775-03150	HOSE,BONNET OUT		1		1	1			

Fig.10. TURBOCHARGER

Fig. 10 タービン
TURBOCHARGER

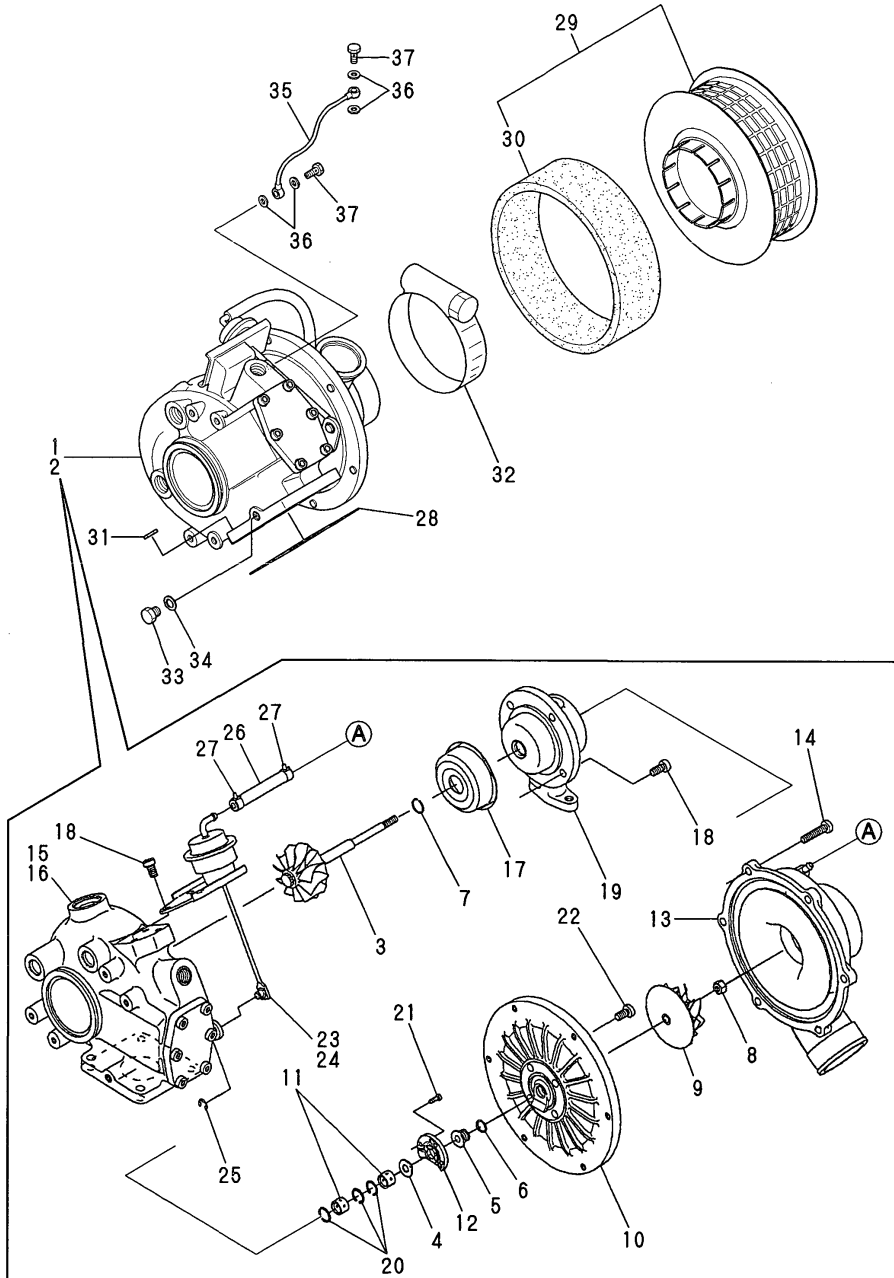

(A)=6LP-DT
(B)=6LP-ST
(C)=6LP-DTZY

(D)=6LP-STZY
(E)=6LP-STZYJ
(F)=

REF.	LEV.	PARTS NO.	DESCRIPTION	QTY						I	R
				(A)	(B)	(C)	(D)	(E)	(F)		
1	1	119773-18010	TURBOCHARGER	1		1					
2	1	119775-18010	TURBOCHARGER		1			1	1		
3	2	XNH361206	TURBIN SHAFT ASSY	1	1	1	1	1	1		
4	2	XNH361400	BUSH	1	1	1	1	1	1		
5	2	XNH361401	COVER	1	1	1	1	1	1		
6	2	XNH261605	RING, SEAL	1	1	1	1	1	1		
7	2	XNH261604	RING, SEAL	1	1	1	1	1	1		
8	2	XNN171110	LOCK NUT	1	1	1	1	1	1		
9	2	XNH364606	IMPELLA (COMPRESSER)	1	1	1	1	1	1		
10	2	XNH362112	SEAL PLATE	1	1	1	1	1	1		
11	2	XNH363001	METAL, FLOATING	2	2	2	2	2	2		
12	2	XNH363051	THRUST BEARING	1	1	1	1	1	1		
13	2	XNH364405	HOUSING (COMPRESSER)	1	1	1	1	1	1		
14	2	XNH362804	FLAT BOLT	6	6	6	6	6	6		
15	2	XNH365419	HOUSING (TURBINE)	1		1					
16	2	XNH365418	HOUSING, TURBINE		1		1	1	1		
17	2	XNH365303	PLATE	1	1	1	1	1	1		
18	2	XNH362809	FLAT BOLT	4	4	4	4	4	4		
19	2	XNH362709	HOUSING, BEARING	1	1	1	1	1	1		
20	2	XNH362810	RETAINING RING	3	3	3	3	3	3		
21	2	XNH362802	SCREW	3	3	3	3	3	3		
22	2	XNH362803	SCREW	4	4	4	4	4	4		
23	2	XNH961180	ACTUATER (WESTGATE)	1		1					
24	2	XNH961260	ACTUATOR		1		1	1	1		
25	2	XJD532012	CIRCLIP	1	1	1	1	1	1		
26	2	XNH978931	BOOST HOSE	1	1	1	1	1	1		
27	2	XNN976562	CLAMP	2	2	2	2	2	2		
28	1	128300-13230	PACKING	1	1	1	1	1	1		
29	1	119773-18850	SILENCER	1	1	1	1	1	1		
30	2	XN199613	FILTER, INLET	1	1	1	1	1	1		
30-1	2	119593-18880	FILTER	1	1	1	1	1	1		R
		(A=*1998.10) (B=*1998.10) (C=E/#30137) (D=*1998.10) (E=*1998.10)									
31	1	26703-100002	NUT M10	4	4	4	4	4	4		
32	1	123658-18910	CLAMP	1	1	1	1	1	1		
33	1	23893-010002	PLUG PF1/8	1	1	1	1	1	1		
34	1	23414-100000	GASKET 10, ROUND	1	1	1	1	1	1		
35	1	119773-18700	PIPE, AIR	1	1	1	1	1	1		W
		(A=*1997.06) (B=*1997.06) (C=E/#30109) (D=E/#50121) (E=*1997.06)									
36	1	23414-080012	GASKET 8	4	4	4	4	4	4		W
		(A=*1997.06) (B=*1997.06) (C=E/#30109) (D=E/#50121) (E=*1997.06)									
37	1	23857-030000	JOINT BOLT 3	2	2	2	2	2	2		W
		(A=*1997.06) (B=*1997.06) (C=E/#30109) (D=E/#50121) (E=*1997.06)									

Fig.11. EXHAUST BEND

Fig. 11 排気バンド
EXHAUST BEND
6LP-DT
6LP-ST

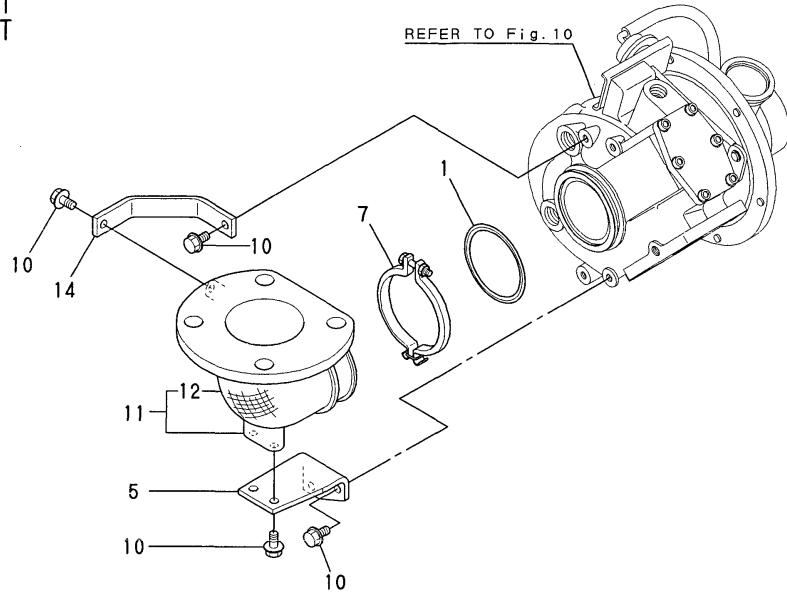

6LP-DTZY
6LP-STZY
6LP-STZYJ

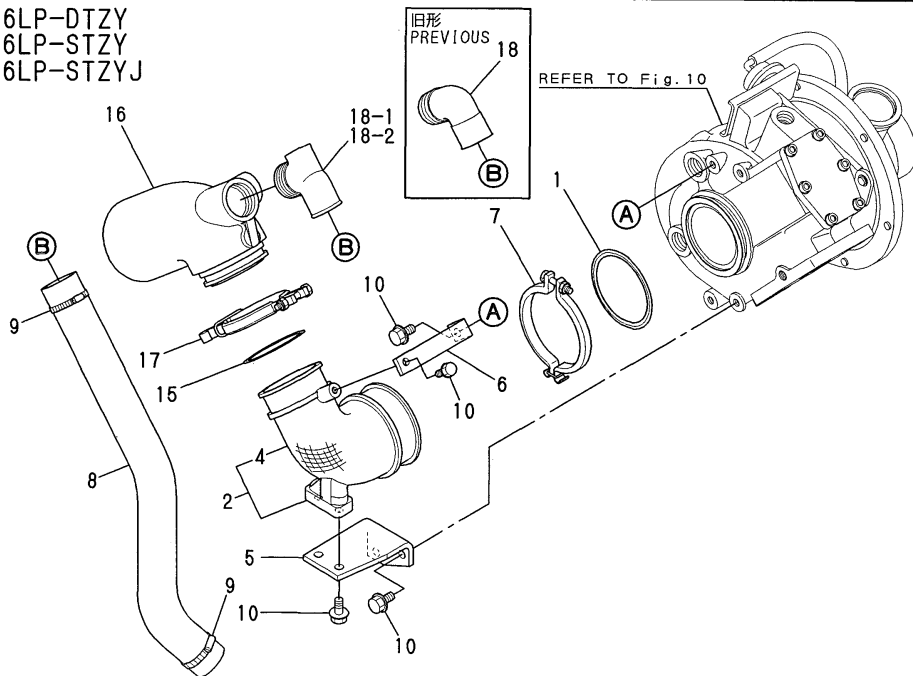

(A)=6LP-DT
(B)=6LP-ST
(C)=6LP-DTZY
(D)=6LP-STZY
(E)=6LP-STZYJ
(F)=

REF.	LEV.	PARTS NO.	DESCRIPTION	QTY						I	R
				(A)	(B)	(C)	(D)	(E)	(F)		
1	1	119773-13250	GASKET,TURBOCHARGER	1	1	1	1	1			
2	1	119793-13350	BEND, EXH			1	1	1			
4	2	119793-13340	WOOL MAT			1	1	1			
5	1	119793-13370	BRACKET,BEND,EX	1	1	1	1	1			
6	1	119793-13380	BRACKET,BEND,EX			1	1	1			
7	1	119173-18710	CLAMP	1	1	1	1	1			
I	7-1	1	119773-13300	V-CLAMP	1	1	1	1	1		N
		(A=*1997.11)	(B=*1997.11)	(C=*1997.11)	(D=*1997.11)	(E=*1997.11)					
8	1	119793-49750	HOSE,MIXING IN	1	1	1	1	1			
9	1	23000-054000	CLAMP 54			2	2	2			
10	1	26106-080162	BOLT M 8X 16 PLATED	6	6	6	6	6			
11	1	119793-13300	BEND, EXH	1	1						
12	2	119793-13310	WOOL MAT	1	1						
14	1	119793-13390	BRACKET,BEND,EX	1	1						
15	1	119773-13250	GASKET,TURBOCHARGER			1	1	1			
16	1	119773-13500	MIXING ELBOW			1	1	1			
17	1	119173-18710	CLAMP			1	1	1			
I	17-1	1	119773-13300	V-CLAMP			1	1	1		N
				(C=*1997.11)	(D=*1997.11)	(E=*1997.11)					
18	1	119773-48620	BEND,90 ELBOW			1	1	1			
18-1	1	119773-48630	BEND,90 ELBOW			1	1	1			N
				(C=*1997.07)	(D=*1997.07)	(E=*1997.07)					
I	18-2	1	119773-48640	BEND,90 ELBOW			1	1	1		N
				(C=*1998.03)	(D=*1998.03)	(E=*1998.03)					

Fig.12. AIR COOLER

Fig. 12 インタークーラ
AIR COOLER

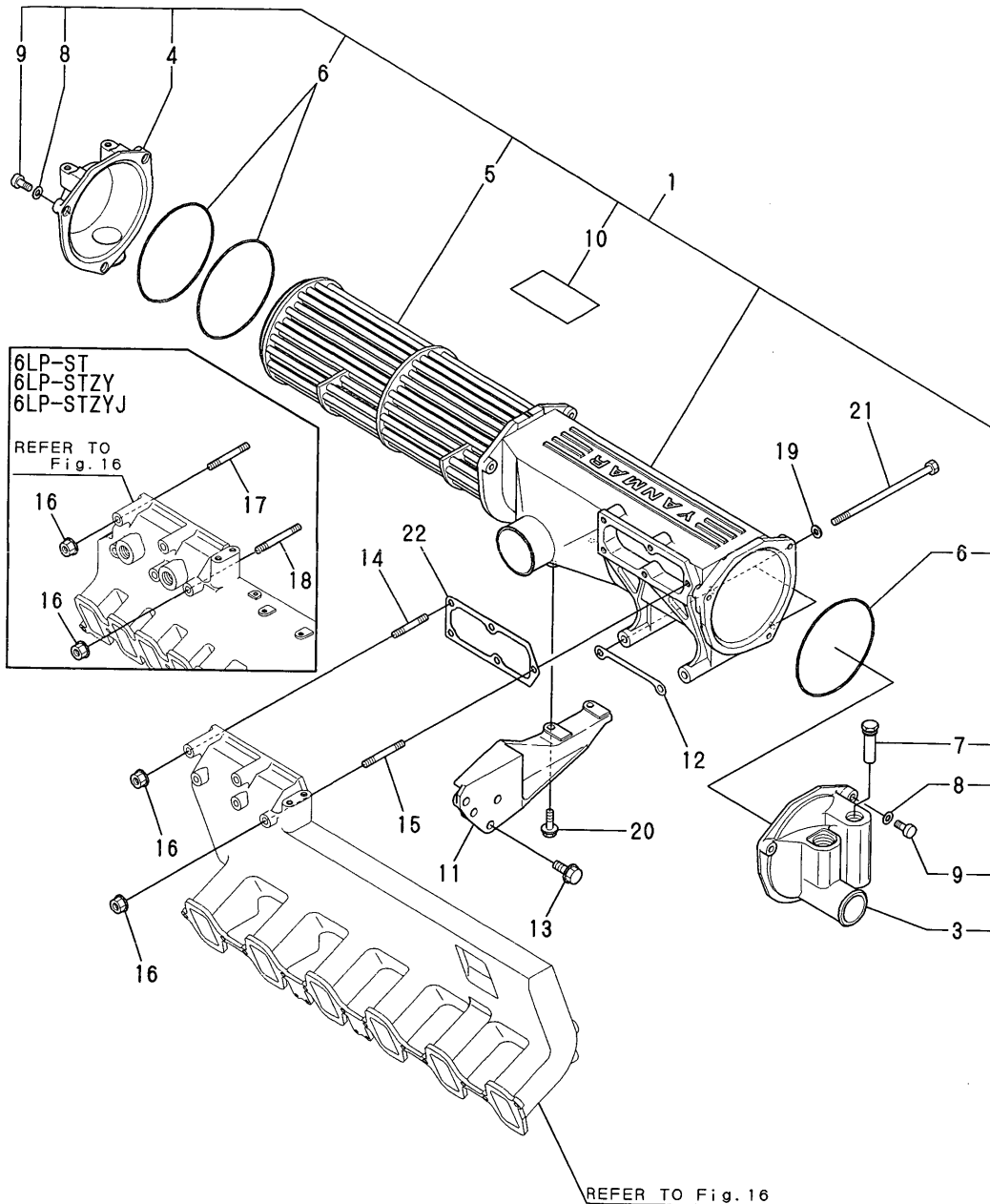

(A)=6LP-DT
(B)=6LP-ST
(C)=6LP-DTZY

(D)=6LP-STZY
(E)=6LP-STZYJ
(F)=

REF.	LEV.	PARTS NO.	DESCRIPTION	QTY						I	R
				(A)	(B)	(C)	(D)	(E)	(F)		
1	1	119773-18100	INTERCOOLER	1	1	1	1	1			
3	2	119773-18340	WATER BOX	1	1	1	1	1			
4	2	119773-18330	WATER BOX	1	1	1	1	1			
5	2	119773-18320	TUBESTACK	1	1	1	1	1			
6	2	119773-18350	O-RING	3	3	3	3	3			
7	2	119574-18790	ZINC, ANTI-CORROSIVE	1	1	1	1	1			
8	2	X211810030	WASHER	6	6	6	6	6			
9	2	X214320104	SCREW	6	6	6	6	6			
I	10	2 119773-18360	LABEL	1	1	1	1	1		W	
		(A=*2000.01)	(B=*2000.01)	(C=*2000.01)	(D=*2000.01)	(E=*2000.01)					
11	1	119773-18150	BRACKET,INTERCOOLER	1	1	1	1	1			
I	11-1	1 119773-18160	BRACKET, COOLER	1	1	1	1	1		N	
		(A=*1998.04)	(B=*1998.04)	(C=*1998.04)	(D=*1998.04)	(E=*1998.04)					
12	1	119773-18180	GASKET,INTERCOOLER	1	1	1	1	1			
12-1	1	119773-18181	GASKET,INTERCOOLER	1	1	1	1	1		N	
		(A=*1997.04)	(B=*1997.04)	(C=*1997.04)	(D=*1997.04)	(E=*1997.04)					
13	1	26136-100252	BOLT M10X25	2	2	2	2	2			
14	1	26226-080552	STUD 8X55	2	2						
I	14-1	1 26226-080602	STUD 8X60	2	2					N	
		(A=*1998.04)	(C=*1998.04)								
15	1	26226-080652	STUD M 8X 65 PLATED	3		3					
16	1	26366-080002	NUT M 8	5	5	5	5	5			
17	1	26226-080652	STUD M 8X 65 PLATED		2		2	2			
18	1	26226-080752	STUD M 8X 75 PLATED		3		3	3			
19	1	22117-080000	WASHER 8	2	2	2	2	2			
20	1	26106-080252	BOLT M 8X 25 PLATED	2	2	2	2	2			
21	1	26116-081652	BOLT M 8X165	2	2	2	2	2			
22	1	119773-18120	GASKET,INTERCOOLER	1	1	1	1	1			
22-1	1	119773-18121	GASKET,INTERCOOLER	1	1	1	1	1		N	
		(A=*1997.04)	(B=*1997.04)	(C=*1997.04)	(D=*1997.04)	(E=*1997.04)					

Fig.13. AIR DUCT

Fig. 13 エアダクト
AIR DUCT

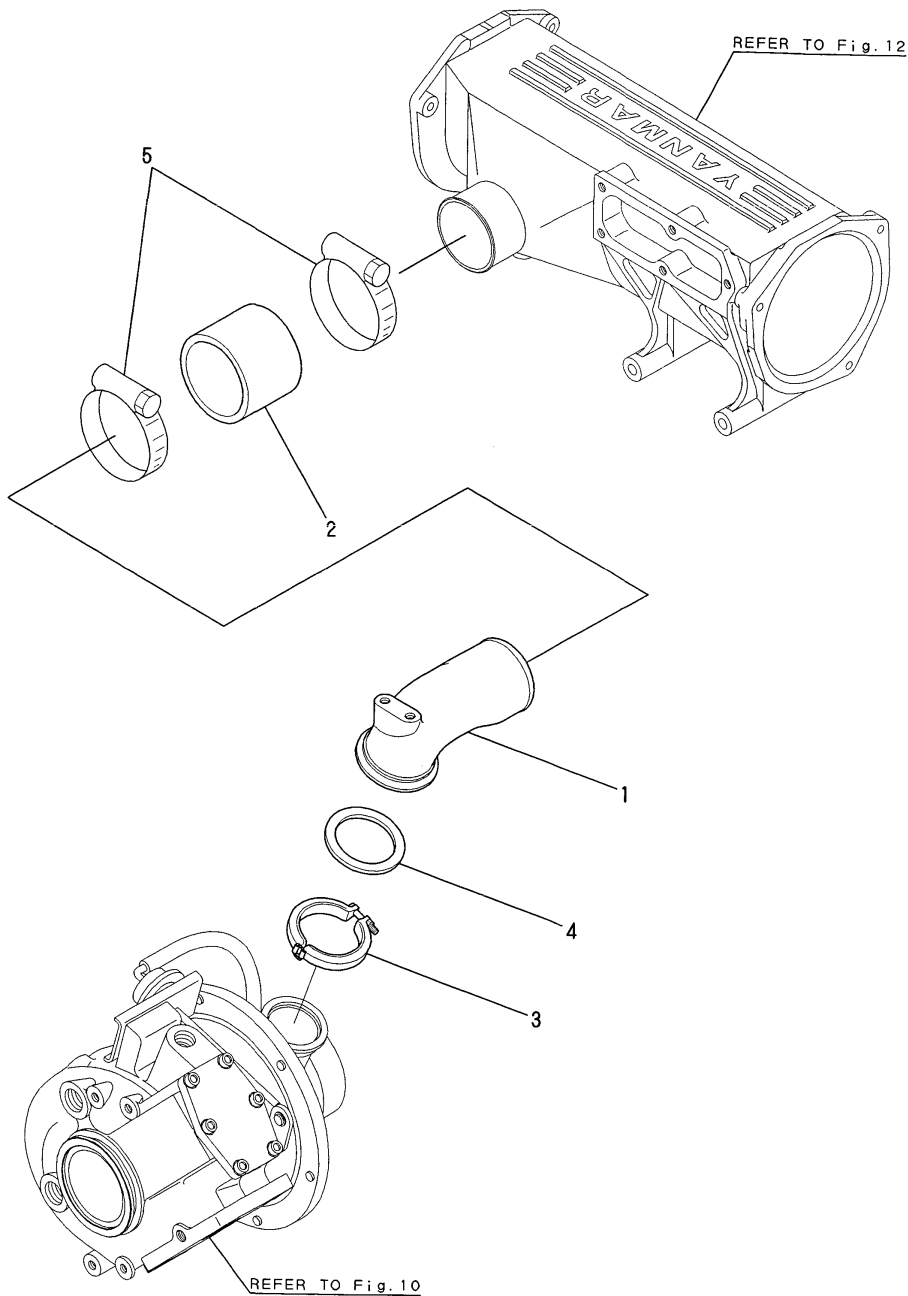

OCF10-G55002 13. AIR DUCT

(A)=6LP-DT (D)=6LP-STZY
(B)=6LP-ST (E)=6LP-STZYJ
(C)=6LP-DTZY (F)=

REF.	LEV.	PARTS NO.	DESCRIPTION	Q'TY						I	R
				(A)	(B)	(C)	(D)	(E)	(F)		
1	1	119773-18200	AIRDUCT	1	1	1	1	1			
I	1-1	119773-18210	AIRDUCT	1	1	1	1	1			N
		(A=*1998.03)	(B=*1998.03)	(C=*1998.03)	(D=*1998.03)	(E=*1998.03)					
2	1	119574-18250	HOSE,AIR DUCT	1	1	1	1	1			
3	1	119173-18700	CLAMP	1	1	1	1	1			
4	1	119593-18800	GASKET (T/C OUT)	1	1	1	1	1			
5	1	127488-18910	CLIP	2	2	2	2	2			
I	5-1	127687-18910	CLAMP	2	2	2	2	2			N
		(A=*2000.05)	(B=E/#50134)	(C=*2000.05)	(D=*2000.05)	(E=*2000.05)					

Fig.15. EXHAUST MANIFOLD

Fig. 15 排気マニホールド
EXHAUST MANIFOLD

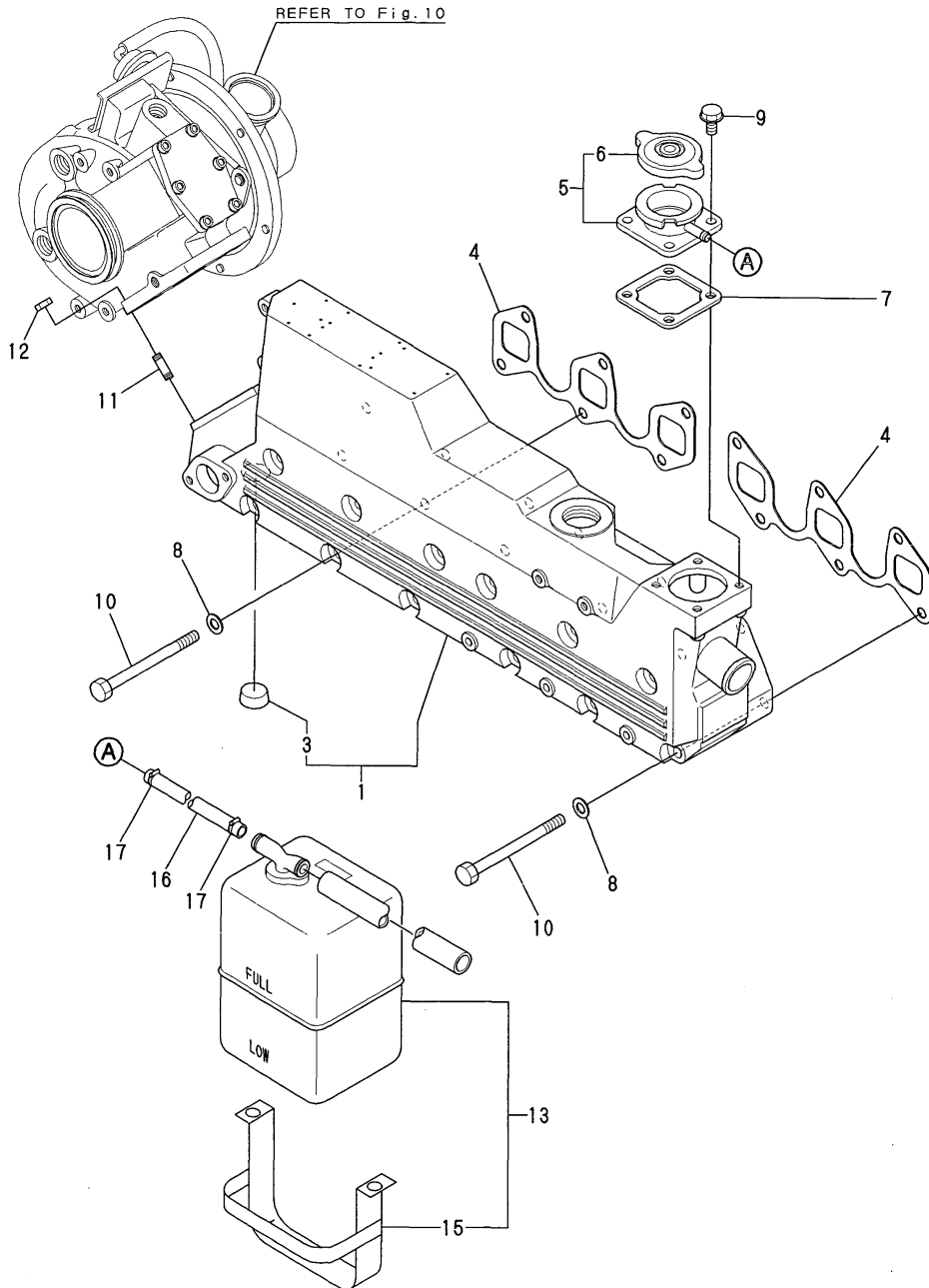

OCF10-G55002 15. EXHAUST MANIFOLD

(A)=6LP-DT
(B)=6LP-ST
(C)=6LP-DTZY

(D)=6LP-STZY
(E)=6LP-STZYJ
(F)=

REF.	LEV.	PARTS NO.	DESCRIPTION	Q'TY						I	R
				(A)	(B)	(C)	(D)	(E)	(F)		
1	1	119773-13100	MANIFOLD,EXHAUST	1	1	1	1	1			
3	2	27241-280000	PLUG 28	4	4	4	4	4			
4	1	119773-13200	GASKET,EXH.MANIFOLD	2	2	2	2	2			
5	1	129171-44600	FILLER ASSY	1	1	1	1	1			
6	2	129107-44590	CAP, RADIATOR	1	1	1	1	1			
7	1	120445-44640	GASKET	1	1	1	1	1			
8	1	22117-100000	WASHER 10	12	12	12	12	12			
9	1	26106-080162	BOLT M 8X 16 PLATED	4	4	4	4	4			
10	1	26156-101302	BOLT M10X130 PLATED	12	12	12	12	12			
I	10-1	119773-13010	BOLT,M10X130	12	12	12	12	12		N	
		(A=E/#30129)	(B=*1998.05)	(C=*1998.05)	(D=*1998.05)	(E=*1998.05)					
11	1	26223-100252	STUD M10X 25	3	3	3	3	3			
12	1	26706-100002	NUT M10	3	3	3	3	3			
13	1	720445-44201	SUB RESERVOIR ASSY	1	1	1	1	1			
15	2	119593-44560	BRACKET,RESERVOIR	1	1	1	1	1			
16	1	124790-44560	PIPE, C. WATER	1	1	1	1	1			
17	1	23010-013000	CLAMP 13	2	2	2	2	2			

Fig.16. SUCTION MANIFOLD

Fig. 16 吸気マニホールド
SUCTION MANIFOLD

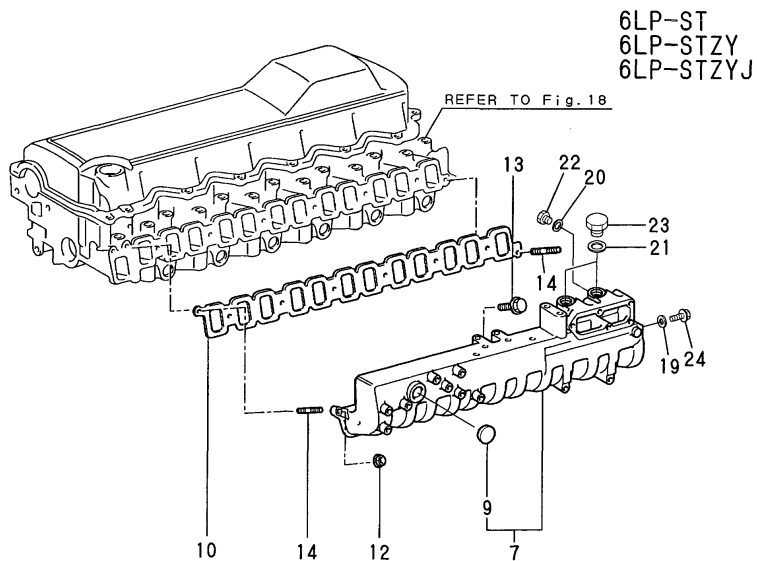
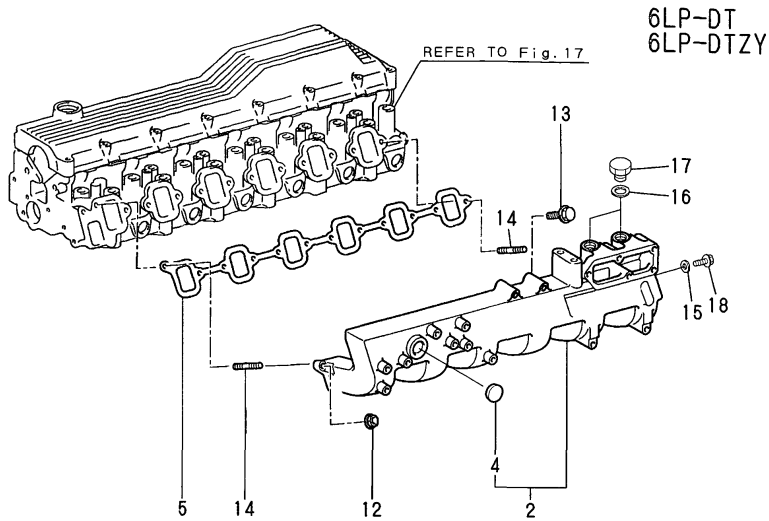

OCF10-G55002 16. SUCTION MANIFOLD

(A)=6LP-DT (D)=6LP-STZY
(B)=6LP-ST (E)=6LP-STZYJ
(C)=6LP-DTZY (F)=

REF.	LEV.	PARTS NO.	DESCRIPTION	QTY						I	R
				(A)	(B)	(C)	(D)	(E)	(F)		
2	2	119773-12100	MANIFOLD,AIR INTAKE	1	1						
4	3	27241-250000	PLUG 25	1	1						
5	2	119773-12150	GASKET,INTAK	1	1						
7	2	119775-12100	MANIFOLD,AIR INTAKE		1		1	1			
I 7-1	2	119775-12101 (B=*1997.07)	MANIFOLD,AIR INTAKE (D=*1997.07)		1		1	1		S	1
9	3	27241-250000	PLUG 25		1		1	1			
10	2	119775-12150	GASKET,INTAKE		1		1	1			
12	2	119770-90630	NUT	2	2	2	2	2			
13	2	119770-90740	BOLT,FLANGE	10	10	10	10	10			
14	2	119770-90860	BOLT,STUD	2	2	2	2	2			
I 15	1	23414-080012	GASKET 8	1	1						W
I 16	1	23414-200000 (A=*1999.08)	GASKET 20, ROUND (C=*1999.08)	2	2						W
I 17	1	23887-200002 (A=*1999.08)	PLUG 20, HEX. (C=*1999.08)	2	2						W
I 18	1	26106-080162 (A=*1999.08)	BOLT M 8X 16 PLATED (C=*1999.08)	1	1						W
I 19	1	23414-080012 (B=*1999.08)	GASKET 8 (D=*1999.08)		1		1	1			W
I 20	1	23414-180000 (B=*1997.10)	GASKET 18, ROUND (D=*1997.10)		2		2	2			W
I 21	1	23414-200000 (B=*1999.08)	GASKET 20, ROUND (D=*1999.08)		2		2	2			W
I 22	1	23887-180002 (B=*1997.10)	PLUG 18 (D=*1997.10)		2		2	2			W
I 23	1	23887-200002 (B=*1999.08)	PLUG 20, HEX. (D=*1999.08)		2		2	2			W
I 24	1	26106-080162 (B=*1999.08)	BOLT M 8X 16 PLATED (D=*1999.08)		1		1	1			W

Remarks
(1)INTERCHANGEABLE BY SIMULTANEOUS
REPLACEMENT WITH FIG 48 F.I.PIPE.

Fig.17. CYLINDER HEAD(6LP-DT/DTZY)

(A)=6LP-DT
(B)=6LP-ST
(C)=6LP-DTZY

(D)=6LP-STZY
(E)=6LP-STZYJ
(F)=

P/C NEWS No:Y00F5502-4
PUBLISHED:2005/3

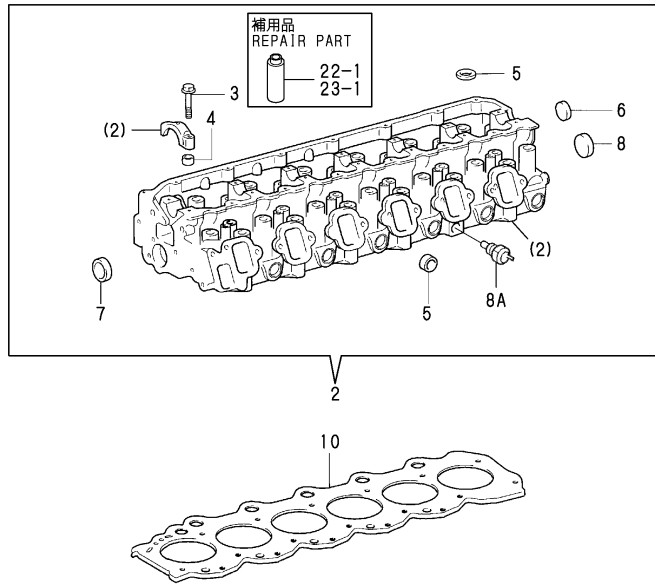
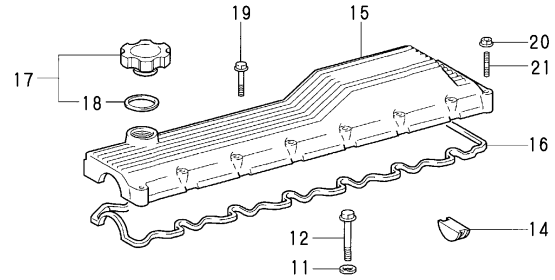

REF.	LEV.	PARTS NO.	DESCRIPTION	QTY						I	R	
				(A)	(B)	(C)	(D)	(E)	(F)			
2	2	119770-00010	HEAD SUB-ASSY,CYL.	1		1						
3	3	119770-90010	BOLT,W/WASHER	14		14						
4	3	119770-90020	PIN,RING	14		14						
5	3	119770-90030	PLUG,TIGHT	10		10						
6	3	119770-90040	PLUG,TIGHT	1		1						
7	3	119770-90050	PLUG,TIGHT	1		1						
8	3	119770-90060	PLUG,TIGHT	1		1						
I 8A	2	119770-01230	GAGE,WATER TEMP	1		1						W
		(A=FROM 1ST)	(C=FROM 1ST)									
10	2	119770-00020	-00930-940-950SELECT	1		1						
I 10A	2	119770-00930	GASKET,CYL. MARK 1	1		1						1
I 10B	2	119770-00940	GASKET,CYL. MARK 3	1		1						1
I 10C	2	119770-00950	GASKET,CYL. MARK 5	1		1						1
11	2	119770-90070	WASHER,PLATE	26		26						
12	2	119770-90080	BOLT	26		26						
14	2	119770-00040	PLUG,SEMICIRCULAR	1		1						
15	2	119770-00050	COVER SUB-ASSY,CYL.	1		1						
16	2	119770-00060	GASKET,CYLINDER HEAD	1		1						
17	2	119770-00070	CAP ASSY,OIL FILLER	1		1						
18	3	119770-90110	GASKET	1		1						
19	2	119770-90120	BOLT,WASHER BASED	14		14						
20	2	119770-90130	NUT	2		2						
21	2	119770-90140	BOLT,STUD	2		2						
I 22-1	1	119770-02070	GUIDE,VALVE(6P/SET)	2		2						W 2
		(A=FROM 1ST)	(C=FROM 1ST)									
I 23-1	1	119770-02080	V-GUIDE(.05) 6P/SET	2		2						W 2
		(A=FROM 1ST)	(C=FROM 1ST)									

Remarks
(1)REPAIR PART
(2)CORRECT PART
Q'TY. CHANGED:1->2

Fig.18. CYLINDER HEAD(6LP-ST/STZY)

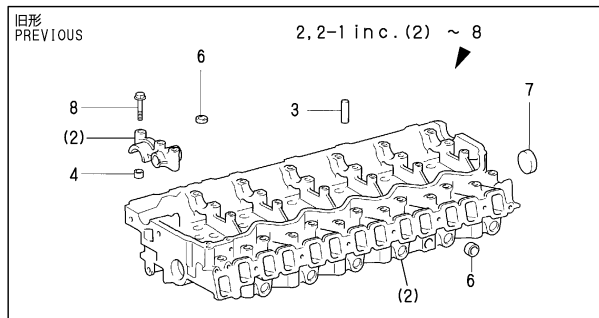
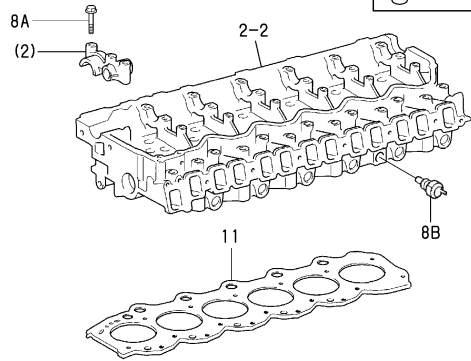
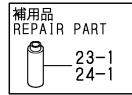
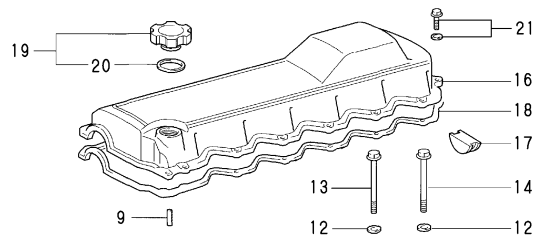

Remarks
 (1)REPAIR PART
 (2)INTERCHANGEABLE BY SIMULTANEOUS REPLACEMENT WITH REF.NO.2-1 CYLINDER HEAD CMP.
 (3)CORRECT PART
 QTY. CHANGED:1->2

OCF10-G55002 18. CYLINDER HEAD(6LP-ST/STZY)

(A)=6LP-DT
 (B)=6LP-ST
 (C)=6LP-DTZY
 (D)=6LP-STZY
 (E)=6LP-STZYJ
 (F)=

REF.	LEV.	PARTS NO.	DESCRIPTION	Q'TY						I	R
				(A)	(B)	(C)	(D)	(E)	(F)		
2	2	119771-00010	HEAD SUB-ASSY,CYL.		1		1	1			
2-1	2	119771-00011	HEAD SUB-ASSY,CYL.		1		1	1			N
		(B=*1998.02)	(D=*1998.02)	(E=*1998.02)							
2-2	2	119771-00012	EAD SUB-ASSY,CYL.		1		1	1			R
		(B=*2001.05)	(D=*2001.05)	(E=*2001.05)							
3	3	119771-90010	PIN,STRAIGHT		12		12	12			
4	3	119770-90020	PIN,RING		14		14	14			
6	3	119771-90030	PLUG,TIGHT		10		10	10			
7	3	119771-90040	PLUG,TIGHT		2		2	2			
8	3	119771-90060	BOLT,WAHER BASED		21		21	21			
8A	2	119771-90060	BOLT,WAHER BASED		21		21	21			
8B	2	119770-01230	GAUGE		1		1	1			W
		(B=FROM 1ST)	(D=FROM 1ST)	(E=FROM 1ST)							
9	2	119771-90050	PIN,STRAIGHT		2		2	2			
11	2	119771-00020	-00401-411-421SELECT		1		1	1			Z
		(B=*1998.02)	(D=*1998.02)	(E=*1998.02)							
11A	2	119771-00400	GASKET,CYL. MARK 1		1		1	1			1
11A-1	2	119771-00401	GASKET MARK 1		1		1	1			N 1
		(B=*1998.02)	(D=*1998.02)	(E=*1998.02)							
11B	2	119771-00410	GASKET,CYL. MARK 3		1		1	1			1
11B-1	2	119771-00411	GASKET MARK 3		1		1	1			N 1
		(B=*1998.02)	(D=*1998.02)	(E=*1998.02)							
11C	2	119771-00420	GASKET,CYL. MARK 5		1		1	1			1
11C-1	2	119771-00421	GASKET MARK 5		1		1	1			N 1
		(B=*1998.02)	(D=*1998.02)	(E=*1998.02)							
12	2	119770-90070	WASHER,PLATE		26		26	26			
13	2	119771-90070	BOLT		20		20	20			
14	2	119770-90080	BOLT		6		6	6			
16	2	119771-00030	COVER SUB-ASSY,CYL.		1		1	1			
16-1	2	119771-00031	COVER SUB-ASSY,CYL.		1		1	1			S 2
		(B=*1998.02)	(D=*1998.02)	(E=*1998.02)							
17	2	119770-00040	PLUG,SEMICIRCULAR		1		1	1			
18	2	119771-00040	GASKET,CYLINDER HEAD		1		1	1			
18-1	2	119771-00041	GASKET,CYLINDER HEAD		1		1	1			S 2
		(B=*1998.02)	(D=*1998.02)	(E=*1998.02)							
19	2	119770-00070	CAP ASSY,OIL FILLER		1		1	1			
20	3	119770-90110	GASKET		1		1	1			
21	2	119771-90080	BOLT		12		12	12			
23-1	1	119771-02010	VALVE GUIDE(12P/SET)		2		2	2			W 3
		(B=FROM 1ST)	(D=FROM 1ST)	(E=FROM 1ST)							
24-1	1	119771-02020	V-GUIDE(.05) 12P/SET		2		2	2			W 3
		(B=FROM 1ST)	(D=FROM 1ST)	(E=FROM 1ST)							

Fig.19. ENGINE LIFTER

Fig. 19 吊り上げ金具
ENGINE LIFTER

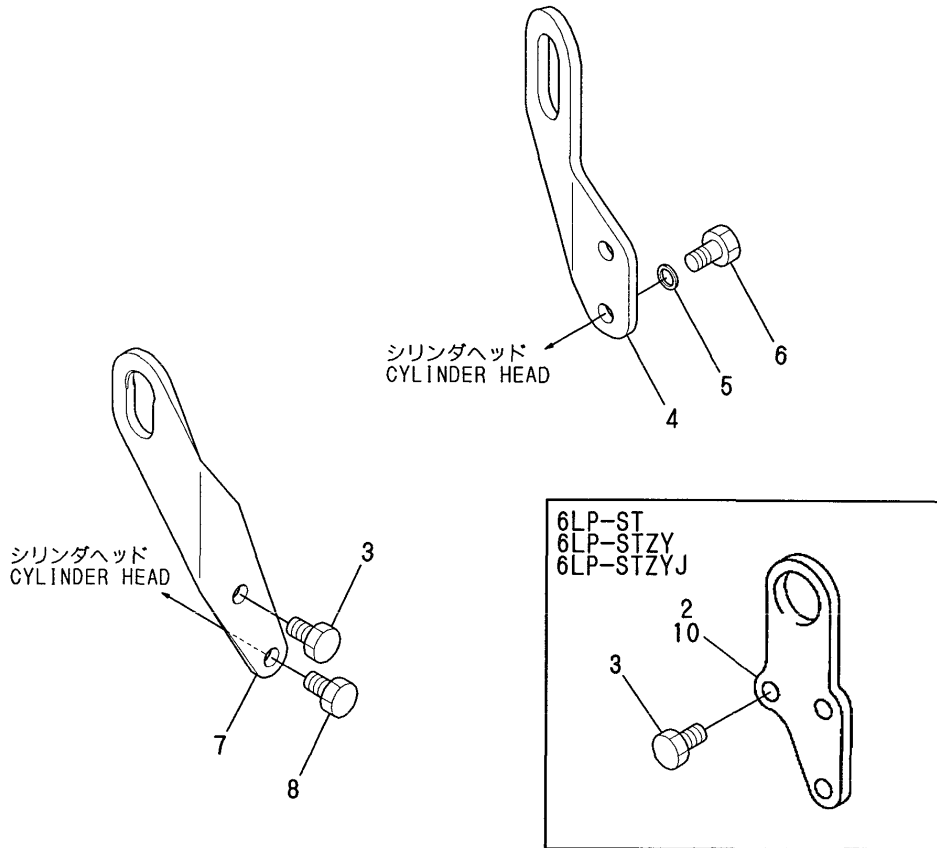

OCF10-G55002 19. ENGINE LIFTER

(A)=6LP-DT
(B)=6LP-ST
(C)=6LP-DTZY
(D)=6LP-STZY
(E)=6LP-STZYJ
(F)=

REF.	LEV.	PARTS NO.	DESCRIPTION	QTY						I	R
				(A)	(B)	(C)	(D)	(E)	(F)		
I	2	2	119770-00240 HANGER,ENGINE NO.1 (B=*1998.02) (D=*1998.02)	1			1	1			Z
I	3	2	119770-90420 BOLT,W/WASHER (A=*1998.02) (B=*1998.02) (C=*1998.02) (D=*1998.02) (E=*1998.02)	1	3	1	3	3			Z
	4	1	119773-07210 LIFTER,ENGINE,REAR	1	1	1	1	1			
	5	1	22117-100000 WASHER 10	2	2	2	2	2			
	6	1	26116-100182 BOLT M10X 18 PLATED	2	2	2	2	2			
	7	1	119773-07200 LIFTER,ENGINE	1		1					
	8	1	26156-100202 BOLT M10X 20 PLATED	1		1					
I	10	1	119771-00440 ENGINE HANGER,FR (B=*1998.02) (D=*1998.02) (E=*1998.02)	1			1	1			W

Fig.20. CAMSHAFT(6LP-DT/DTZY)

P/C NEWS No:Y00F5502-4
PUBLISHED:2005/3

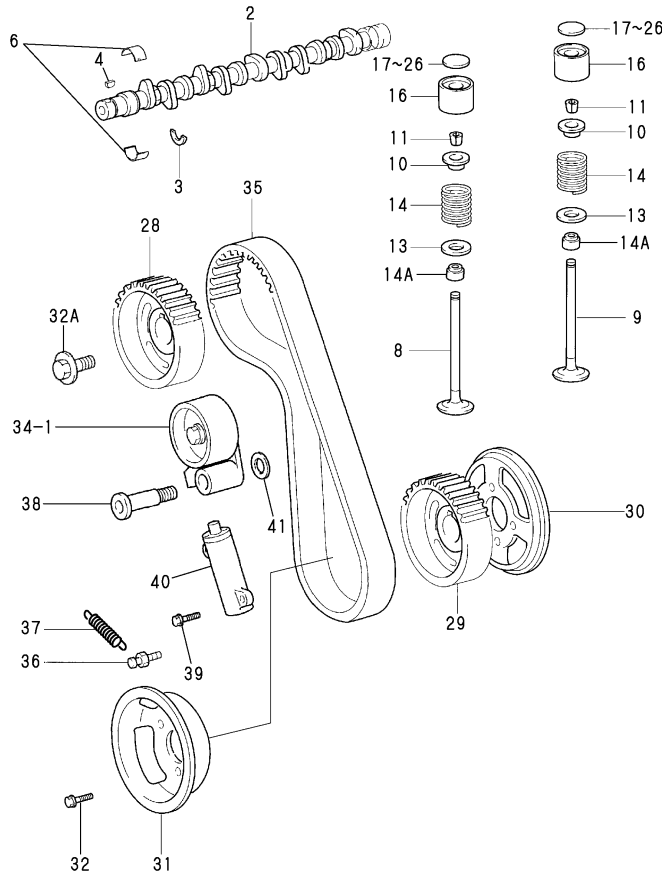
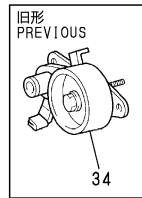

OCF10-G55002 20. CAMSHAFT(6LP-DT/DTZY)

(A)=6LP-DT
(B)=6LP-ST
(C)=6LP-DTZY

(D)=6LP-STZY
(E)=6LP-STZYJ
(F)=

REF.	LEV.	PARTS NO.	DESCRIPTION	Q'TY						I	R
				(A)	(B)	(C)	(D)	(E)	(F)		
2	2	119770-00330	CAMSHAFT	1	1						
3	2	119770-00340	PLAT,CAMSHAFT THRUS	1	1						
4	2	119770-90510	KEY,WOOD RUFK	1	1						
I	6	2	119770-00120	BEARING (1SET)	1	1					
8	2	119770-00480	VALVE,INTAKE	6	6						
9	2	119770-00490	VALVE,EXHAUST	6	6						
10	2	119770-00500	RETAINER,VALVE SPRIN	12	12						
11	2	119770-90580	LOCK,VALVE SPRING	24	24						
13	2	119770-90590	WASHER, PLATE	12	12						
14	2	119770-90600	SPRING,COMPRESSION	12	12						
14A	2	119770-91030	SEAL,VALVE STEM	12	12						W
(A=FROM 1ST) (C=FROM 1ST)											
16	2	119770-00510	LIFTER,VALVE	12	12						
17	2	119770-00520	SHIM,VALVE ADJUSTING	12	12						
18	2	119770-00530	SHIM,VALVE ADJUSTING	12	12						
19	2	119770-00540	SHIM,VALVE ADJUSTING	12	12						
20	2	119770-00550	SHIM,VALVE ADJUSTING	12	12						
21	2	119770-00560	SHIM,VALVE ADJUSTING	12	12						
22	2	119770-00570	SHIM,VALVE ADJUSTING	12	12						
23	2	119770-00580	SHIM,VALVE ADJUSTING	12	12						
24	2	119770-00590	SHIM,VALVE ADJUSTING	12	12						
25	2	119770-00600	SHIM,VALVE ADJUSTING	12	12						
26	2	119770-00610	SHIM,VALVE ADJUSTING	12	12						
28	2	119770-00410	PULLEY,CAMSHAFT TIMI	1	1						
29	2	119770-00420	PULLEY,CAMSHAFT TIMI	1	1						
30	2	119770-00430	FLANGE,CAMSHAFT TIMI	1	1						
31	2	119770-00440	FLANGE,CAMSHAFT TIMI	1	1						
32	2	119770-90560	BOLT,WASHER BASED	4	4						
32A	2	119770-91040	BOLT, W/WASHER	1	1						W
(A=FROM 1ST) (C=FROM 1ST)											
34	2	119770-00450	IDLER SUB-ASSY,TIMIN	1	1						
34-1	2	119771-00170	IDLER	1	1						S 1
(A=*1999.10) (C=*1999.10)											
35	2	119770-00460	BELT,TIMING	1	1						
35-1	2	119770-00461	BELT,TIMING	1	1						S 1
(A=*1999.10) (C=*1999.10)											
36	2	119770-00470	PIN,SPRING TENSION	1	1						Z
(A=*1999.10) (C=*1999.10)											
37	2	119770-90570	SPRING,TENSION	1	1						
38	2	119771-00190	SHAFT,TIMING BELT	1	1						W
(A=*1999.10) (C=*1999.10)											
39	2	119771-90170	BOLT	2	2						W
(A=*1999.10) (C=*1999.10)											
40	2	119771-00430	TENSIONER	1	1						W
(A=*1999.10) (C=*1999.10)											
41	2	119771-90180	WASHER,PLATE	1	1						W
(A=*1999.10) (C=*1999.10)											

Remarks
(1)INTERCHANGEABLE BY SIMULTANEOUS
REPLACEMENT WITH
REF.NO.34-1,35-1,38,39,40,41
FIG.2 REF.NO.2-1,7-1,14-1,16-1,
17-1,20-1.

Fig.21. CAMSHAFT(6LP-ST/STZY)

P/C NEWS No:Y00F5502-4
PUBLISHED:2005/3

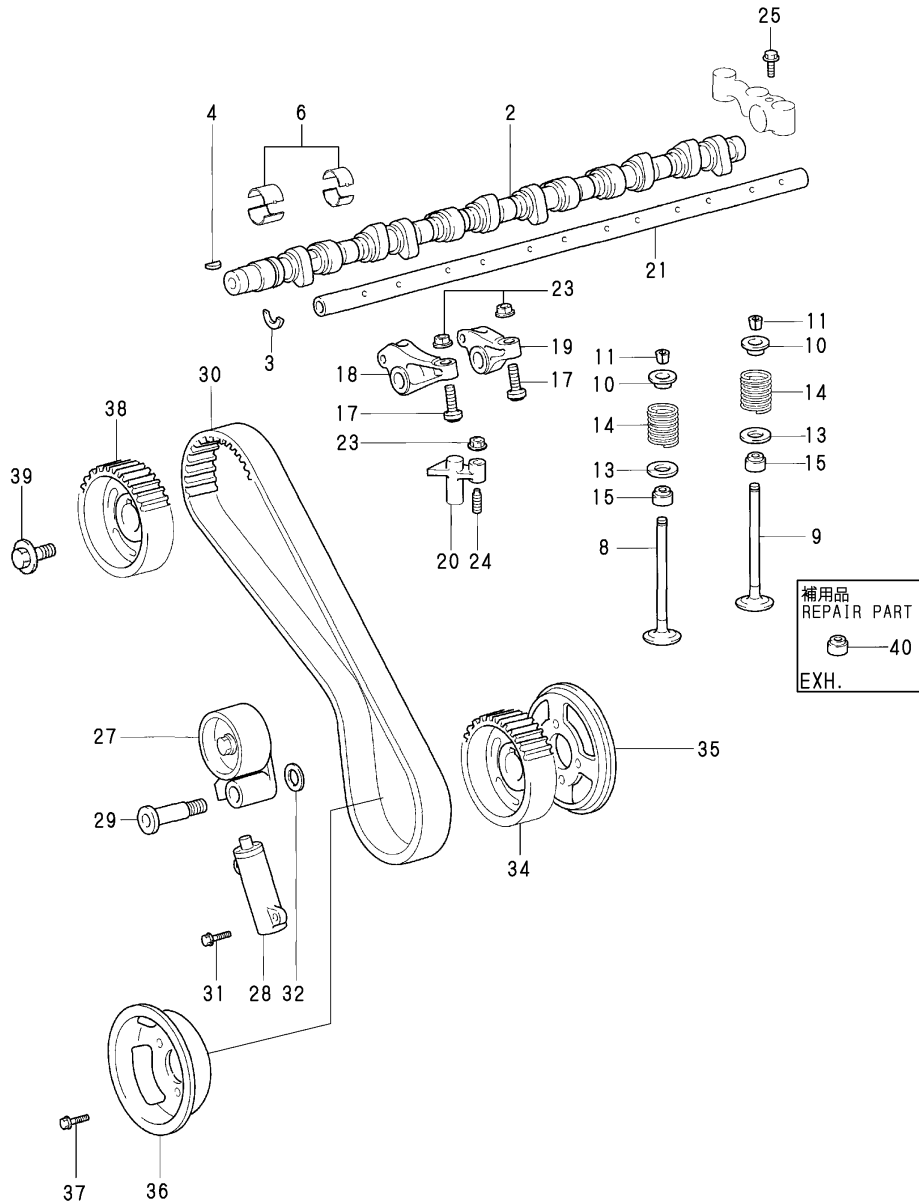

OCF10-G55002 21. CAMSHAFT(6LP-ST/STZY)

(A)=6LP-DT (D)=6LP-STZY
(B)=6LP-ST (E)=6LP-STZYJ
(C)=6LP-DTZY (F)=

REF.	LEV.	PARTS NO.	DESCRIPTION	QTY						I	R
				(A)	(B)	(C)	(D)	(E)	(F)		
2	2	119771-00120	CAMSHAFT		1		1	1			
2-1	2	119771-00121	CAMSHAFT		1		1	1			N
		(B=*1998.02)	(D=*1998.02)				(E=*1998.02)				
3	2	119770-00340	PLAT,CAMSHAFT THRS		1		1	1			
4	2	119770-90510	KEY,WOOD RUFK		1		1	1			
6	2	119771-00050	BEARING SET,CAMSHAFT		1		1	1			
6-1	2	119771-00051	BEARING SET,CAMSHAFT		1		1	1			N
		(B=*1998.02)	(D=*1998.02)				(E=*1998.02)				
8	2	119771-00210	VALVE,INTAKE		12		12	12			
I	8-1	2 119771-00211	VALVE,INTAKE		12		12	12			N
		(B=*2003.06)	(D=*2003.06)				(E=*2003.06)				
9	2	119771-00220	VALVE,EXHAUST		12		12	12			
9-1	2	119771-00221	VALVE,EXHAUST		12		12	12			N
		(B=E/#50129)	(D=*1999.10)				(E=*1999.10)				
10	2	119771-00230	RETAINER,VALVE		24		24	24			
11	2	119771-90190	LOCK,VALVE SPRING		48		48	48			
13	2	119771-00240	SEAT,VALVE SPRING		24		24	24			
14	2	119771-90200	SPRING,COMPRESSION		24		24	24			
15	2	119771-90210	SEAL,VALVE STEM OIL		24		24	24			
17	2	119771-00250	SCREW,VALVE		12		12	12			
18	2	119771-00260	ARM,VALVE		6		6	6			
I	18-1	2 119771-00261	ARM SUB-ASSY,VALVE		6		6	6			R
		(B=*2001.07)	(D=*2001.07)				(E=*2001.07)				
19	2	119771-00270	ARM,VALVE		6		6	6			
I	19-1	2 119771-00271	ARM SUB-ASSY,VALVE		6		6	6			R
		(B=*2001.07)	(D=*2001.07)				(E=*2001.07)				
20	2	119771-00280	BRIDGE,VALVE		12		12	12			
21	2	119771-00290	SHAF,VALVE		1		1	1			
23	2	119771-90230	NUT		24		24	24			
24	2	119771-90240	SCREW,VALVE ADJUST.		12		12	12			
25	2	119771-90250	BOLT,FLANGE		2		2	2			
27	2	119771-00170	IDLER		1		1	1			
28	2	119771-00180	TENSIONER		1		1	1			
28-1	2	119771-00430	TENSIONER		1		1	1			N
		(B=*1997.08)	(D=*1997.08)				(E=*1997.08)				
29	2	119771-00190	SHAFT,TIMING BELT		1		1	1			
30	2	119771-00200	BELT,TIMING		1		1	1			
I	30-1	2 119771-00201	BELT,TIMING		1		1	1			R
		(B=*2001.11)	(D=*2001.11)				(E=*2001.11)				
31	2	119771-90170	BOLT		2		2	2			
32	2	119771-90180	WASHER,PLATE		1		1	1			
I	34	2 119770-00420	PULLEY,CAMSHAFT TIMI		1		1	1			W
		(B=FROM 1ST)	(D=FROM 1ST)				(E=FROM 1ST)				
I	35	2 119770-00430	FLANGE,CAMSHAFT TIMI		1		1	1			W
		(B=FROM 1ST)	(D=FROM 1ST)				(E=FROM 1ST)				
I	36	2 119770-00440	FLANGE,CAMSHAFT TIMI		1		1	1			W
		(B=FROM 1ST)	(D=FROM 1ST)				(E=FROM 1ST)				
I	37	2 119770-90560	BOLT,WASHER BASED		4		4	4			W
		(B=FROM 1ST)	(D=FROM 1ST)				(E=FROM 1ST)				
I	38	2 119770-00410	PULLEY,CAMSHAFT TIMI		1		1	1			W
		(B=FROM 1ST)	(D=FROM 1ST)				(E=FROM 1ST)				

Fig.22. CRANKSHAFT

P/C NEWS No:Y00F5502-5
PUBLISHED:2005/5

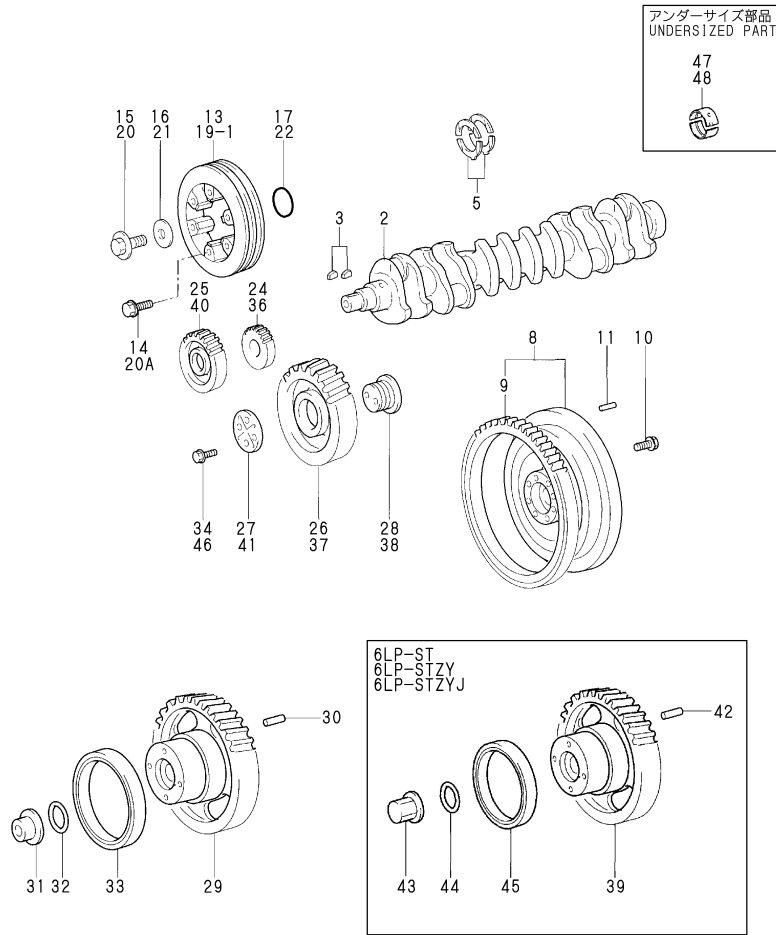

Remarks
 (1)REFER TO INTRODUCTION
 (2)INTERCHANGEABLE BY SIMULTANEOUS REPLACEMENT WITH REF.NO.36-1,37-1 FIG.3 REF.NO.8-1,15-1,22-1
 (3)UNDER SIZED(U.S.=0.25)PART 7 SET
 (4)UNDER SIZED(U.S.=0.50)PART 7 SET

OCF10-G55002 22. CRANKSHAFT

(A)=6LP-DT (D)=6LP-STZY
 (B)=6LP-ST (E)=6LP-STZYJ
 (C)=6LP-DTZY (F)=

REF.	LEV.	PARTS NO.	DESCRIPTION	QTY						I	R
				(A)	(B)	(C)	(D)	(E)	(F)		
2	2	119770-00290	CRANKSHAFT	1	1	1	1	1			
2-1	2	119770-00291	CRANK SHAFT	1	1	1	1	1			N
		(A=*1998.02) (B=*1998.02) (C=*1998.02) (D=*1998.02)						(E=*1998.02)			
2-2	2	119770-00292	CRANK SHAFT	1	1	1	1	1			R
		(A=*2001.07) (B=*2001.07) (C=*2001.07) (D=*2001.07)						(E=*2001.07)			
3	2	119770-90440	KEY	2	2	2	2	2			
5	2	119770-00130	WASHER SET,CRANK	1	1	1	1	1			
8	2	119770-00300	FLYWHEEL SUB-ASSY	1	1	1	1	1			
9	3	119770-00310	GEAR,FLYWHEEL RING	1	1	1	1	1			
10	2	119770-90450	BOLT,WASHER BASED	8	8	8	8	8			
11	2	119770-90460	PIN,STRAIGHT	3	3	3	3	3			
13	2	119770-00320	PULLEY SUB-ASSY,CRNK	1		1					
14	2	119770-90470	BOLT,WASHER BASED	6		6					
15	2	119770-90480	BOLT,WASHER BASED	1		1					
16	2	119770-90490	WASHER,PLATE	1		1					
17	2	119770-90500	RING,O	1		1					
19-1	2	119770-00320	PULLEY SUB-ASSY,CRNK		1		1	1			N
		(B=FROM 1ST) (D=FROM 1ST) (E=FROM 1ST)									
20	2	119770-90480	BOLT,WASHER BASED		1		1	1			
20A	2	119770-90470	BOLT,WASHER BASED		6		6	6			W
		(B=FROM 1ST) (D=FROM 1ST) (E=FROM 1ST)									
21	2	119770-90490	WASHER,PLATE		1		1	1			
22	2	119770-90500	RING,O		1		1	1			
24	2	119770-00350	GEAR,CRANKSHAFT TIMI	1		1					
25	2	119770-00360	GEAR,PUMP DRIVE SHAF	1		1					
26	2	119770-00370	GEAR,IDLE	1		1					
27	2	119770-00380	PLATE,IDLE GEAR THRU	1		1					
27-1	2	119770-00381	PLATE,IDLE GEAR THRU	1		1					N
		(A=*1998.02) (C=*1998.02)									
28	2	119770-00390	SHAFT,IDLE GEAR	1		1					
28-1	2	119771-00151	SHAFT,IDLE GEAR	1		1					N
		(A=*2003.06) (C=*2003.06)									
29	2	119770-00400	GEAR,INJECTION PUMP	1		1					
30	2	119770-90160	PIN,STRAIGHT	1		1					
31	2	119770-90520	NUT,CAP	1		1					
32	2	119770-90530	RING,O	1		1					
33	2	119770-90540	BEARING,RADIAL BALL	1		1					
34	2	119770-90550	BOLT,WASHER BASED	2		2					
36	2	119771-00130	GEAR,CRANKSHAFT TIMI		1		1	1			
36-1	2	119771-00131	GEAR,CRANKSHAFT TIMI		1		1	1			S 2
		(B=E/#50129) (D=*1999.10) (E=*1999.10)									
37	2	119771-00140	GEAR		1		1	1			
37-1	2	119771-00141	GEAR,IDLE		1		1	1			S 2
		(B=E/#50129) (D=*1999.10) (E=*1999.10)									
38	2	119771-00150	SHAFT,IDLE GEAR		1		1	1			
38-1	2	119771-00151	SHAFT,IDLE GEAR		1		1	1			R
		(B=*2001.07) (D=*2001.07) (E=*2001.07)									
39	2	119771-00160	GEAR,INJECTION PUMP		1		1	1			
40	2	119770-00360	GEAR,PUMP DRIVE SHAF		1		1	1			
41	2	119770-00380	PLATE,IDLE GEAR THRU		1		1	1			
41-1	2	119770-00381	PLATE,IDLE GEAR THRU		1		1	1			N

Fig.22. CRANKSHAFT

P/C NEWS No:Y00F5502-5
PUBLISHED:2005/5

アンダーサイズ部品
UNDERSIZED PART
47
48

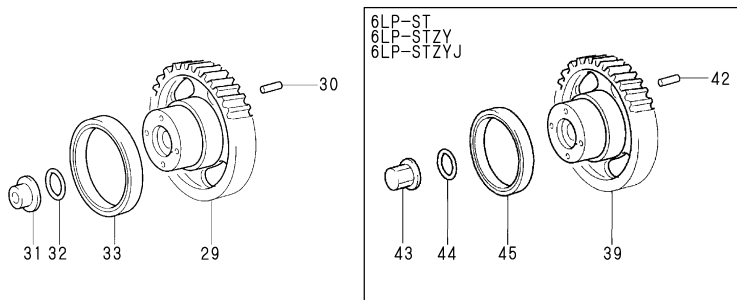
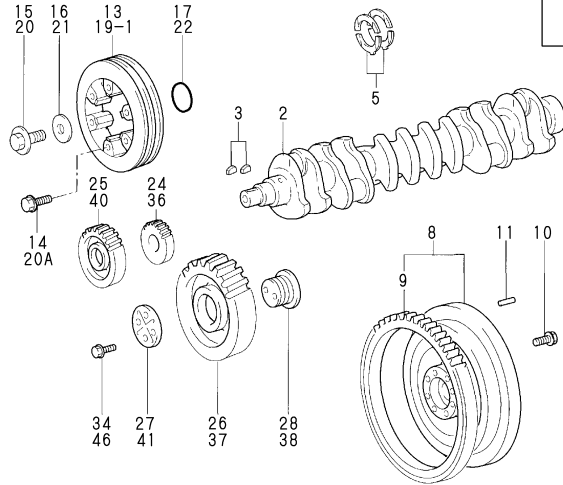

OCF10-G55002 22. CRANKSHAFT

(A)=6LP-DT
(B)=6LP-ST
(C)=6LP-DTZY

(D)=6LP-STZY
(E)=6LP-STZYJ
(F)=

REF.	LEV.	PARTS NO.	DESCRIPTION	Q'TY						I	R
				(A)	(B)	(C)	(D)	(E)	(F)		
		(B=*1998.02)	(D=*1998.02)	(E=*1998.02)							
42	2	119770-90160	PIN,STRAIGHT		1		1	1			
43	2	119770-90520	NUT,CAP		1		1	1			
44	2	119770-90530	RING,O		1		1	1			
45	2	119770-90540	BEARING,RADIAL BALL		1		1	1			
46	2	119770-90550	BOLT,WASHER BASED		2		2	2			
I	47	119770-02030	BEARING(U/S0.25 7SET	1	1	1	1	1		W	3
		(A=*1999.08) (B=*1999.08) (C=*1999.08) (D=*1999.08) (E=*1999.08)									
I	47-1	119770-02031	BEARING, MAIN US0.25	1	1	1	1	1		N	3
		(A=*2000.03) (B=*2000.03) (C=*2000.03) (D=*2000.03) (E=*2000.03)									
I	48	119770-02040	BEARING(U/S0.50 7SET	1	1	1	1	1		W	4
		(A=*1999.08) (B=*1999.08) (C=*1999.08) (D=*1999.08) (E=*1999.08)									
I	48-1	119770-02041	BEARING, MAIN US0.50	1	1	1	1	1		N	4
		(A=*2000.03) (B=*2000.03) (C=*2000.03) (D=*2000.03) (E=*2000.03)									

Remarks
(1)REFER TO INTRODUCTION
(2)INTERCHANGEABLE BY SIMULTANEOUS REPLACEMENT WITH REF.NO.36-1,37-1
FIG.3 REF.NO.8-1,15-1,22-1
(3)UNDER SIZED(U.S.=0.25)PART 7 SET
(4)UNDER SIZED(U.S.=0.50)PART 7 SET

Fig.23. DAMPAR

Fig. 23 ダンパ DAMPER

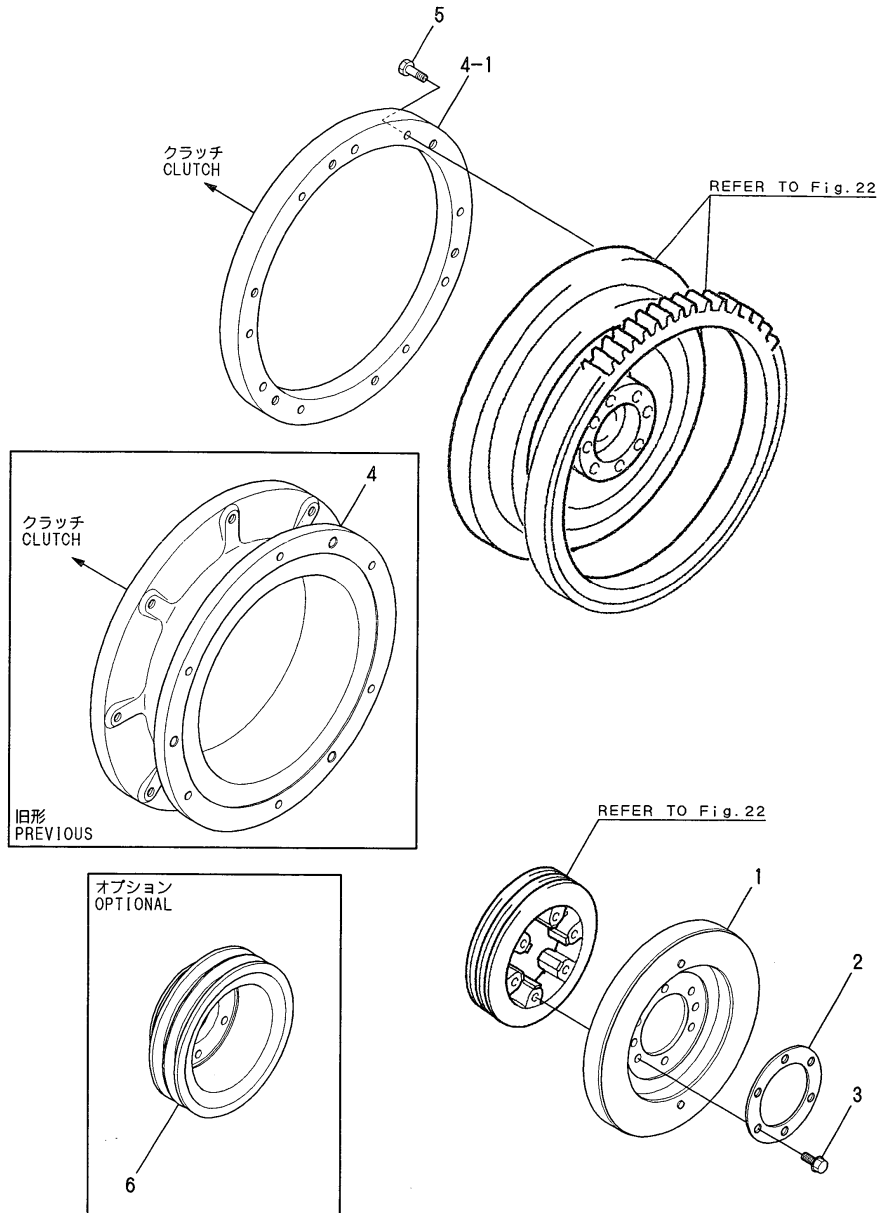

(A)=6LP-DT (D)=6LP-STZY
 (B)=6LP-ST (E)=6LP-STZYJ
 (C)=6LP-DTZY (F)=

REF.	LEV.	PARTS NO.	DESCRIPTION	Q'TY						I	R
				(A)	(B)	(C)	(D)	(E)	(F)		
1	1	119773-28010	DAMPER	1	1	1	1	1			
2	1	119773-28500	SPACER,FRONT PULLEY	1	1	1	1	1			
3	1	119773-28600	BOLT,M 8X 35	6	6	6	6	6			
4	1	119793-21500	ADAPTER,FLYWHEEL	1	1	1	1	1			
I 4-1	1	119793-21501	ADAPTER,FLYWHEEL	1	1	1	1	1		S	
		(A=*1997.10) (B=*1997.10) (C=*1997.10) (D=*1997.10) (E=*1997.10)									
5	1	119005-77350	BOLT (M8 X L25)	6	6	6	6	6			
6	1	119793-89500	V-PULLY,F-PTO	1	1	1	1	1		W 1	
		(A=*1997.05) (B=E/#50119) (C=*1997.05) (D=E/#50118) (E=*1997.05)									

Remarks
 (1)OPTIONAL

Fig.24. PISTON & CONNECTING ROD

P/C NEWS No. :Y00F5502-5
PUBLISHED : 2005/5

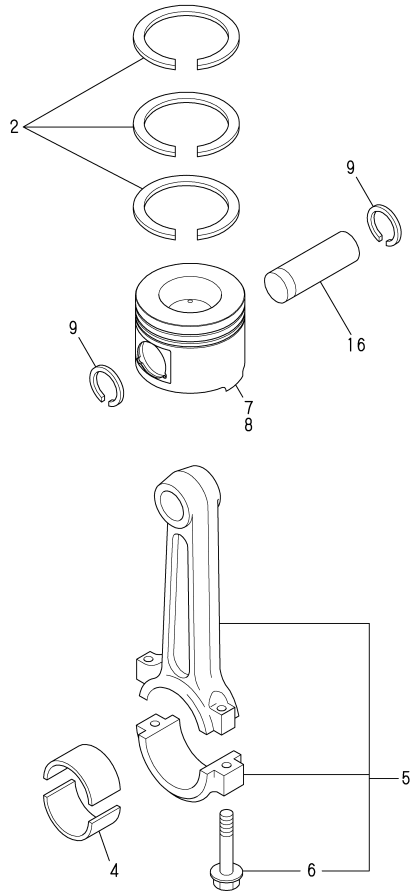
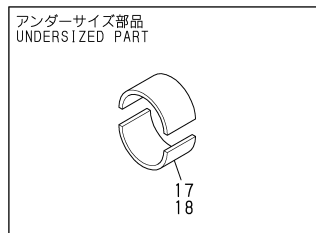
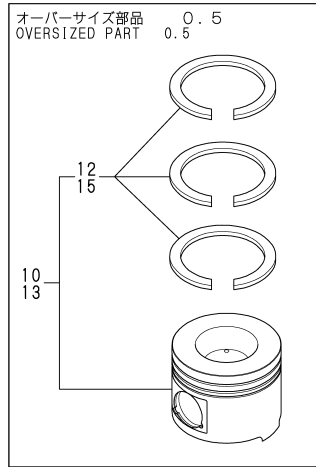

OCF10-G55002 24. PISTON & CONNECTING ROD

(A)=6LP-DT
(B)=6LP-ST
(C)=6LP-DTZY

(D)=6LP-STZY
(E)=6LP-STZYJ
(F)=

REF.	LEV.	PARTS NO.	DESCRIPTION	Q'TY						I	R
				(A)	(B)	(C)	(D)	(E)	(F)		
I	2	2	119770-00250	RINGSET,PISTON(6SET)	1	1	1	1	1		5
	4	2	119770-00260	BEARING SET MARK 2	6	6	6	6	6		
	4A	2	119770-01010	BEARING SET MARK 3	6	6	6	6	6		1
	4B	2	119770-01020	BEARING SET MARK 4	6	6	6	6	6		1
	4C	2	119770-01030	BEARING SET MARK 5	6	6	6	6	6		1
	4D	2	119770-01040	BEARING SET MARK 6	6	6	6	6	6		1
	5	2	119770-00270	ROD SUB-ASSY,CONNECT	6	6	6	6	6		
	6	3	119770-00280	BOLT,CONNECTING ROD	12	12	12	12	12		
	7	1	119773-22010	PISTON	6		6				
	8	1	119775-22010	PISTON		6		6	6		
	8-1	1	119775-22011	PISTON		6		6	6		N
			(B=E/#50119)	(D=E/#50118)			(E=*1997.04)				
	8-2	1	119775-22012	PISTON		6		6	6		N
			(B=*2000.03)	(D=*2000.03)			(E=*2000.03)				
	9	1	119770-90430	RING,HOL SNAP	12	12	12	12	12		
I	10	1	719773-22100	PISTON ASSY0.5OS6SET	1		1				W 2
			(A=FROM 1ST)	(C=FROM 1ST)							
I	12	2	119770-01180	RING SET(0.5OS 6SET)	1		1				W 2
			(A=FROM 1ST)	(C=FROM 1ST)							
I	13	1	719775-22100	PISTON ASSY0.5OS6SET		1		1	1		W 2
			(B=FROM 1ST)	(D=FROM 1ST)			(E=FROM 1ST)				
I	15	2	119770-01180	RING SET(0.5OS 6SET)		1		1	1		W 2
			(B=FROM 1ST)	(D=FROM 1ST)			(E=FROM 1ST)				
	16	1	119770-02010	PIN, PISTON	6	6	6	6	6		W
			(A=FROM 1ST)	(B=FROM 1ST)	(C=FROM 1ST)	(D=FROM 1ST)	(E=FROM 1ST)				
I	17	1	119770-02050	BEARING(U/S0.25 6SET)	1	1	1	1	1		W 3
			(A=*1999.08)	(B=*1999.08)	(C=*1999.08)	(D=*1999.08)	(E=*1999.08)				
I	18	1	119770-02060	BEARING(U/S0.50 6SET)	1	1	1	1	1		W 4
			(A=*1999.08)	(B=*1999.08)	(C=*1999.08)	(D=*1999.08)	(E=*1999.08)				

Remarks

- (1)REFER TO INTRODUCTION
- (2)OVER SIZED(O.S.=0.50)PART 6 SET
- (3)UNDER SIZED(U.S.=0.25)PART 6 SET
- (4)UNDER SIZED(U.S.=0.50)PART 6 SET
- (5)6 SET

Fig.25. LUB. OIL COOLER

Fig. **25** 潤滑油クーラ
LUB. OIL COOLER

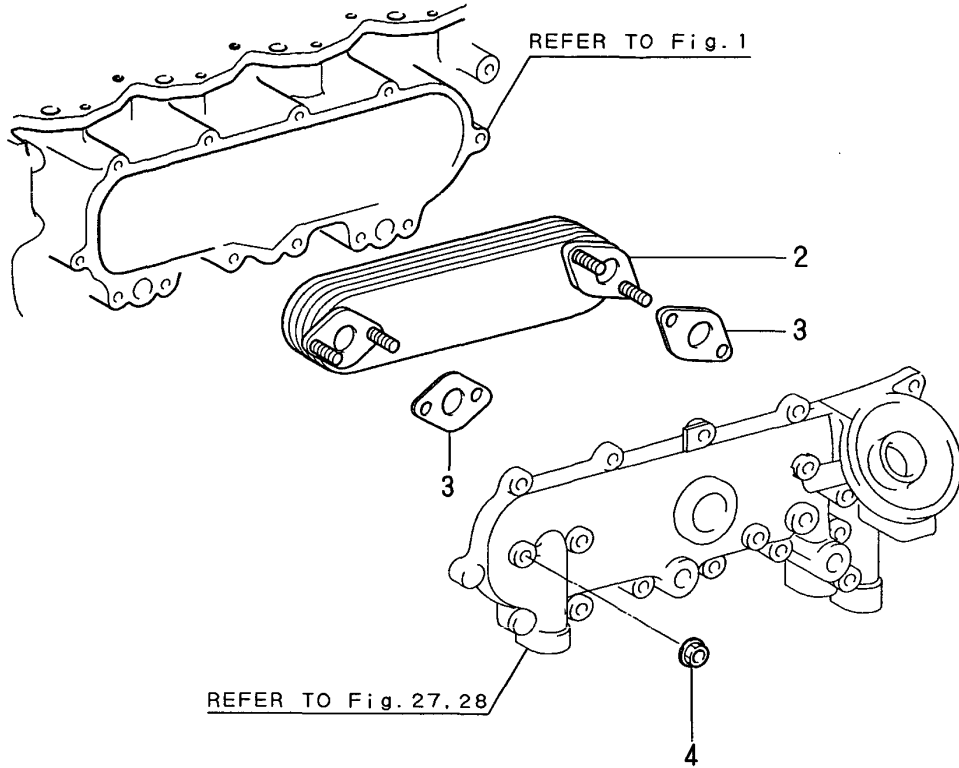

(A)=6LP-DT
(B)=6LP-ST
(C)=6LP-DTZY

(D)=6LP-STZY
(E)=6LP-STZYJ
(F)=

REF.	LEV.	PARTS NO.	DESCRIPTION	Q'TY						I	R
				(A)	(B)	(C)	(D)	(E)	(F)		
2	2	119770-00650	COOLER ASSY,OIL	1	1	1	1	1			
3	2	119770-00660	GASKET,OIL COOLER	2	2	2	2	2			
4	2	119770-90630	NUT	4	4	4	4	4			

Fig.26. LUB. OIL COOLER(6LP-ST/STZY)

P/C NEWS No. Y00F5602-7
PUBLISHED: 2007/6

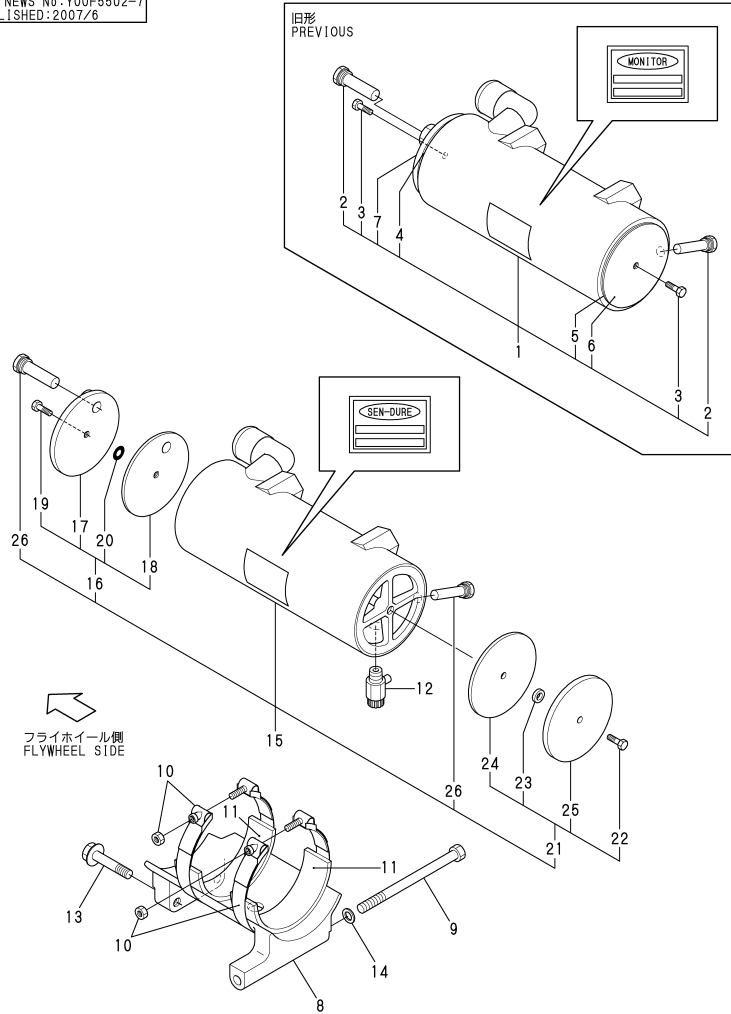

Remarks
 (1)THERE ARE A KIT AND INTERCHANGEABILITY OF NO.16 OR NO.21.(NOT INTERCHANGEABLE SINGLE PART.) (2)THERE ARE A KIT AND INTERCHANGEABILITY OF NO.16. (NOT INTERCHANGEABLE SINGLE PART.) (3)THERE ARE A KIT AND INTERCHANGEABILITY OF NO.21. (NOT INTERCHANGEABLE SINGLE PART.) (4)IT IS ABOUT 2002 MANUFACTURER CHANGE.(MONITOR CO. -> SEN-DURE CO.)THE PART NUMBER DOESN'T HAVE THE CHANGE.

(A)=6LP-DT
(B)=6LP-ST
(C)=6LP-DTZY

(D)=6LP-STZY
(E)=6LP-STZYJ
(F)=

REF.	LEV.	PARTS NO.	DESCRIPTION	Q'TY						I	R
				(A)	(B)	(C)	(D)	(E)	(F)		
I	1	1	119775-33000	COOLER,LUB.OIL	1	1	1				4
	2	2	119574-44150	ZINC, ANTI-CORROSIVE	2	2	2				
I	3	2	119574-44180	BOLT,UNC 3/8	2	2	2				1
I	4	2	119773-33070	GASKET R	1	1	1				2
I	5	2	119773-33080	GASKET F	1	1	1				3
I	6	2	119773-33060	COVER B CMP	1	1	1				3
I	7	2	119773-33050	COVER,LO COOLER	1	1	1				2
	8	1	119775-33150	BRACKET,OIL COOLER	1	1	1				
	8-1	1	119775-33151	BRACKET,OIL COOLER	1	1	1				N
			(B=*1998.04)	(D=*1998.04)	(E=*1998.04)						
	9	1	119775-33170	BOLT.M10X140	1	1	1				
	10	1	119775-33200	CLAMP,T-BOLT	2	2	2				
	11	1	119775-33620	RUBBER SEAT	2	2	2				
	11-1	1	119775-33650	RUBBER SEAT	2	2	2				N
			(B=*1998.04)	(D=*1998.04)	(E=*1998.04)						
	12	1	120130-49350	COCK 1/4	1	1	1				
	12-1	1	119620-49290	COCK ASSY 1/4	1	1	1				N
			(B=E/#50125)	(D=*2000.04)	(E=*2000.04)						
	13	1	26106-100502	BOLT M10X 50 PLATED	2	2	2				
	14	1	22117-100000	WASHER 10	1	1	1				
I	15	1	119775-33000	COOLER,LUB.OIL	1	1	1				4
I	16	2	119775-33100	SPARE COVER KIT3	1	1	1				W
			(B=*2007.04)	(D=*2007.04)	(E=*2007.04)						
I	17	3	119775-33060	SEPARATOR COVER(R)	1	1	1				
I	18	3	119775-33070	4 INCH GASKET(R)	1	1	1				
I	19	3	119175-33340	BOLT UNC 3/8-16X3/4	1	1	1				
I	20	3	119175-33350	O-RING	1	1	1				
I	21	2	119175-33320	SPARE COVER KIT2	1	1	1				W
			(B=*2007.04)	(D=*2007.04)	(E=*2007.04)						
I	22	3	119175-33330	BOLT UNC 3/8-16X5/8	1	1	1				
I	23	3	119175-33360	RUBBER GASKET	1	1	1				
I	24	3	119175-33370	4 INCH GASKET	1	1	1				
I	25	3	119175-33390	SEPARATOR COVER	1	1	1				
I	26	2	119574-44150	ZINC, ANTI-CORROSIVE	2	2	2				

Fig.27. LUB. OIL COOLER COVER(6LP-DT/DTZY)

(A)=6LP-DT
(B)=6LP-ST
(C)=6LP-DTZY

(D)=6LP-STZY
(E)=6LP-STZYJ
(F)=

Fig.27 潤滑油クーラカバー (6LP-DT/DTZY)
LUB. OIL COOLER COVER (6LP-DT/DTZY)

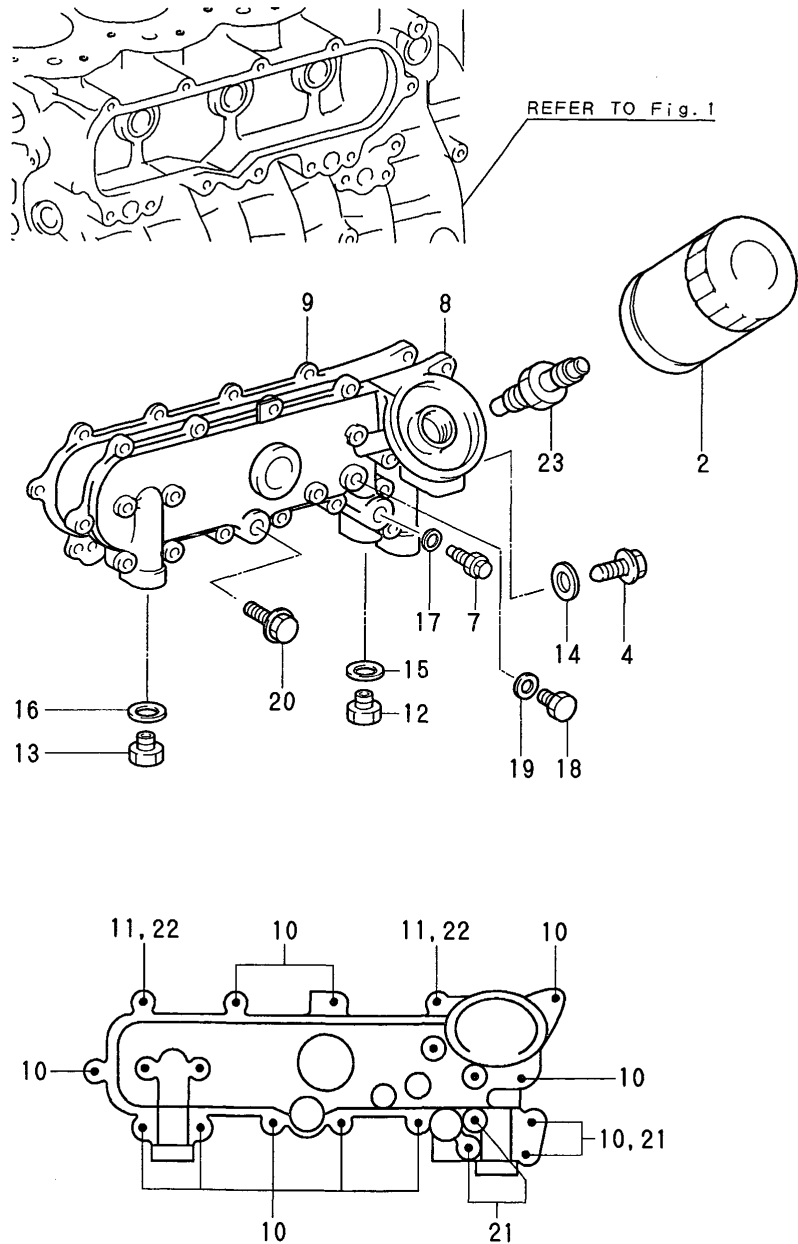

REF.	LEV.	PARTS NO.	DESCRIPTION	Q'TY						I	R
				(A)	(B)	(C)	(D)	(E)	(F)		
2	2	119770-90620	OIL FILTER	1	1						
4	2	119770-00670	VALVE SUB-ASSY,OIL	1	1						
7	2	119770-00680	VALVE ASSY,OIL COOLE	1	1						
8	2	119770-00690	COVER,OIL COOLER	1	1						
I	8-1	2 119770-00691	COVER,OIL COOLER	1	1						N
		(A=*1998.02)	(C=*1998.02)								
9	2	119770-00710	GASKET,OIL COOLER	1	1						
10	2	119770-90260	BOLT,FLANGE	12	12						
11	2	119770-90630	NUT	2	2						
12	2	119770-90650	PLUG,W/HEAD STRAIGHT	1	1						
13	2	119770-90660	PLUG,W/HEAD STRAIGHT	2	2						
14	2	119770-90670	GASKET	1	1						
15	2	119770-90680	GASKET	1	1						
16	2	119770-90690	GASKET	2	2						
17	2	119770-90700	GASKET	1	1						
18	2	119770-90710	PLUG,STRAIGHT SCREW	1	1						
19	2	119770-90720	GASKET	1	1						
20	2	119770-90730	PLUG,TAPER SCREW	1	1						
21	2	119770-90740	BOLT,FLANGE	2	2						
22	2	119770-90750	BOLT, STUD	2	2						
23	2	119770-00700	SCREW,OIL CLEANER	1	1						

Fig.28. LUB. OIL COOLER COVER(6LP-ST/STZY)

Fig.28 潤滑油クーラカバー (6LP-ST/STZY)
LUB.OIL COOLER COVER (6LP-ST/STZY)

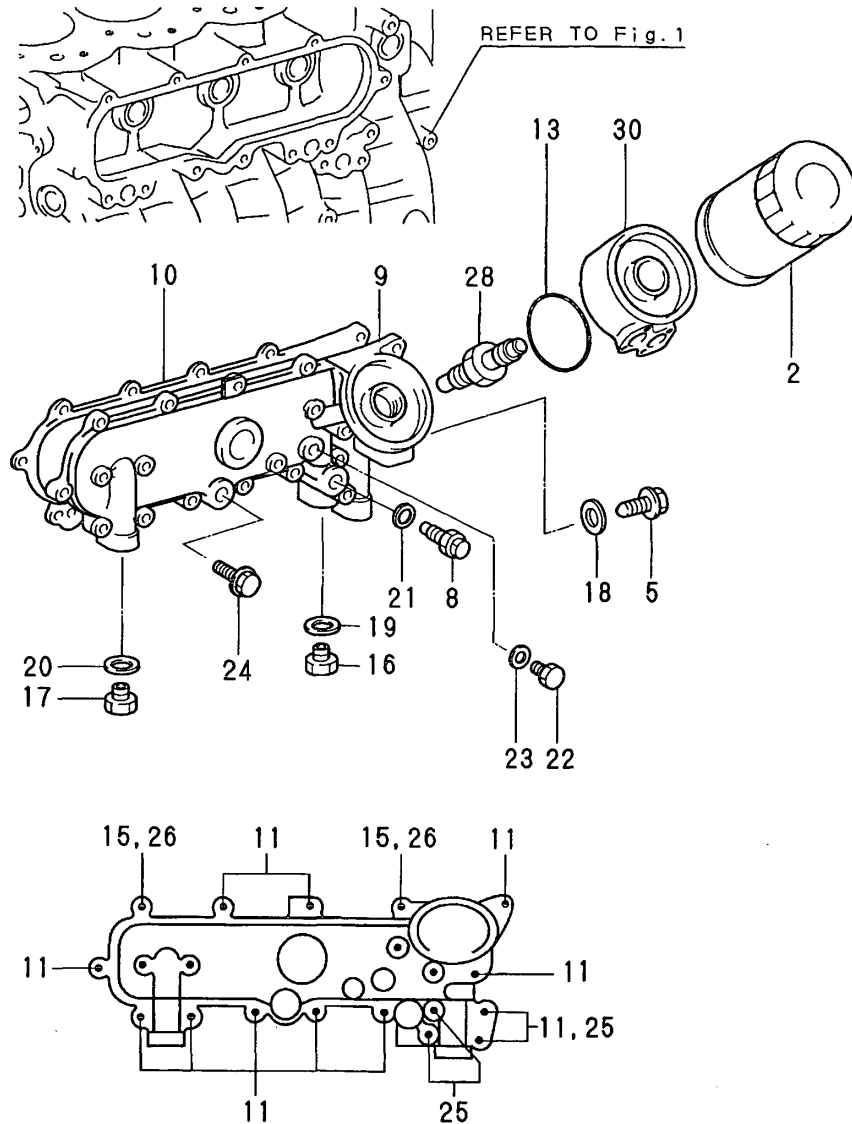

(A)=6LP-DT (D)=6LP-STZY
(B)=6LP-ST (E)=6LP-STZYJ
(C)=6LP-DTZY (F)=

REF.	LEV.	PARTS NO.	DESCRIPTION	Q'TY						I	R	
				(A)	(B)	(C)	(D)	(E)	(F)			
2	2	119770-90620	OIL FILTER		1		1	1				
5	2	119770-00670	VALVE SUB-ASSY,OIL		1		1	1				
8	2	119770-00680	VALVE ASSY,OIL COOLE		1		1	1				
9	2	119770-00690	COVER,OIL COOLER		1		1	1				
9-1	2	119770-00691 (B=*1998.02)	COVER,OIL COOLER (D=*1998.02)		1		1	1			N	
I	9-2	2 119770-00692 (B=*2001.07)	COVER,OIL COOLER (D=*2001.07)		1		1	1			N	
10	2	119770-00710	GASKET,OIL COOLER		1		1	1				
11	2	119770-90260	BOLT,FLANGE		12		12	12				
I	13	2 119771-90270	O-RING		2		2	2			M	
I	13-1	2 119771-90260	O-RING		1		1	1				
15	2	119770-90630	NUT		2		2	2				
16	2	119770-90650	PLUG,W/HEAD STRAIGHT		1		1	1				
17	2	119770-90660	PLUG,W/HEAD STRAIGHT		1		1	1				
18	2	119770-90670	GASKET		1		1	1				
19	2	119770-90680	GASKET		1		1	1				
20	2	119770-90690	GASKET		2		2	2				
21	2	119770-90700	GASKET		1		1	1				
22	2	119770-90710	PLUG,STRAIGHT SCREW		1		1	1				
23	2	119770-90720	GASKET		1		1	1				
24	2	119770-90730	PLUG,TAPER SCREW		1		1	1				
25	2	119770-90740	BOLT,FLANGE		2		2	2				
26	2	119770-90750	BOLT, STUD		2		2	2				
28	2	119775-35080	UNION		1		1	1				
30	2	119775-35060	SPACER		1		1	1				

Remarks
(M)MISPRINT:REFER TO THE NEXT ITEM.

Fig.29. LUB. OIL PIPE

Fig. 29 潤滑油パイプ
LUB.OIL PIPE

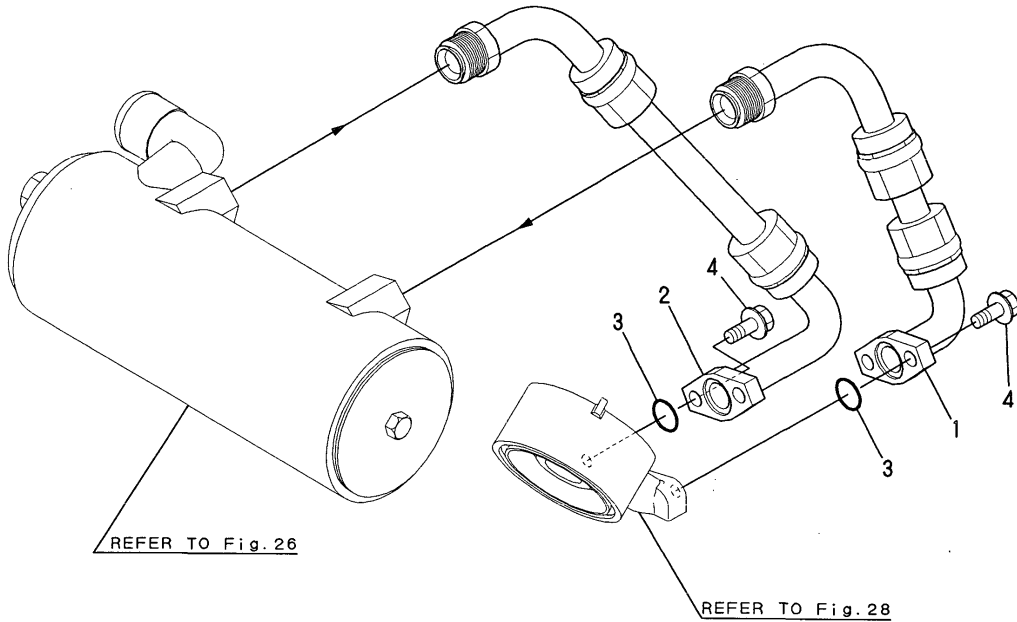

←
フライホイール側
FLYWHEEL SIDE

OCF10-G55002 29. LUB. OIL PIPE

(A)=6LP-DT (D)=6LP-STZY
(B)=6LP-ST (E)=6LP-STZYJ
(C)=6LP-DTZY (F)=

REF.	LEV.	PARTS NO.	DESCRIPTION	Q'TY						I	R	
				(A)	(B)	(C)	(D)	(E)	(F)			
1	1	119775-39120	PIPE,OIL COOLER IN		1		1	1				
I	1-1	119775-39121	PIPE, LUB. OIL		1		1	1				N
		(B=*1999.02)	(D=*1999.02)				(E=*1999.02)					
2	1	119775-39140	PIPE,OIL COOLER OUT		1		1	1				
I	2-1	119775-39141	PIPE, LUB. OIL		1		1	1				N
		(B=*1999.02)	(D=*1999.02)				(E=*1999.02)					
3	1	24311-000200	O-RING 1A P-20.0		2		2	2				
4	1	26106-080202	BOLT M 8X 20 PLATED		4		4	4				

Fig.30. LUB. OIL PIPE(TURBOCHARGER)

Fig. 30 潤滑油パイプ (タービン)
LUB.OIL PIPE (TURBOCHARGER)

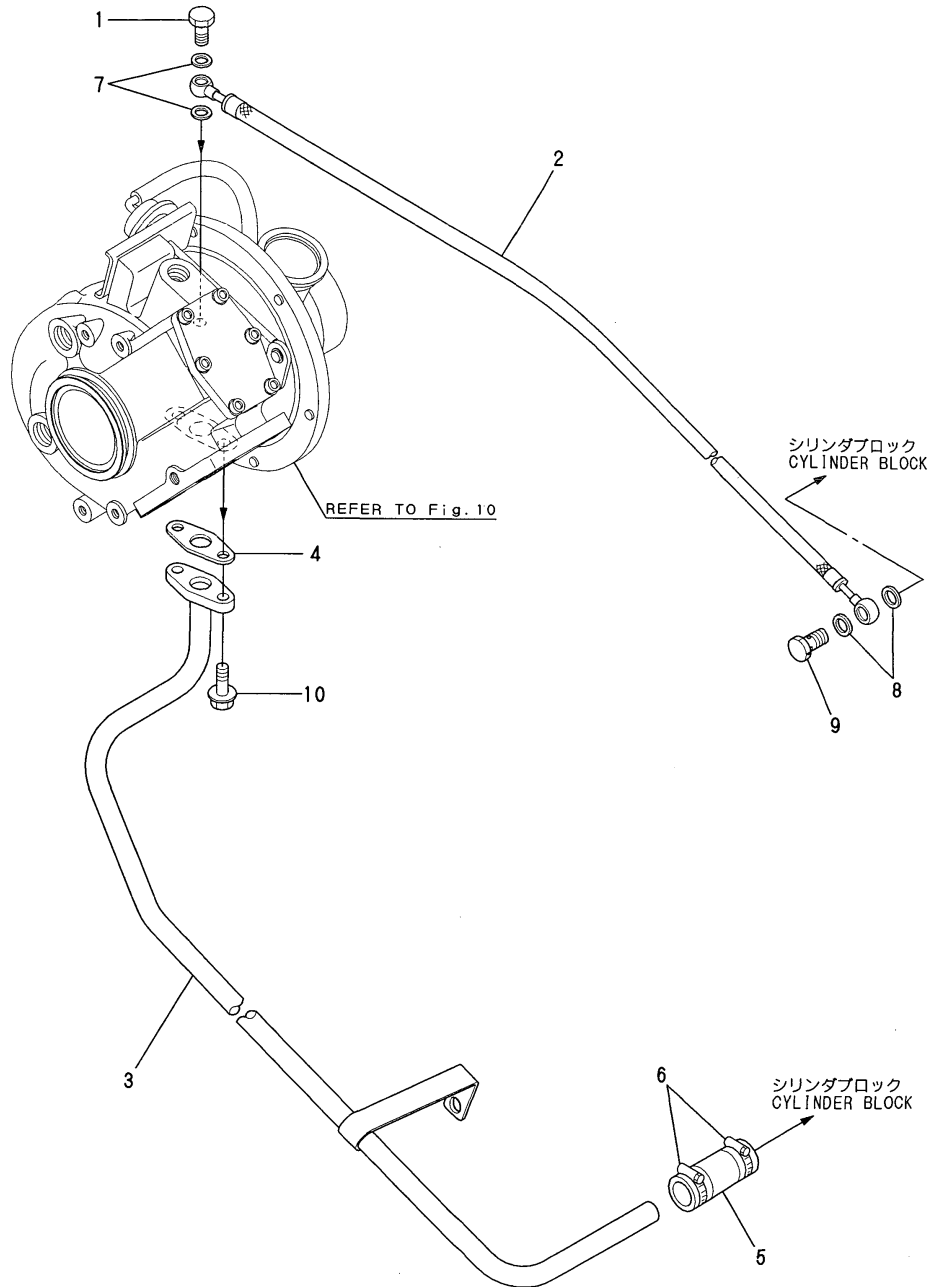

(A)=6LP-DT
(B)=6LP-ST
(C)=6LP-DTZY

(D)=6LP-STZY
(E)=6LP-STZYJ
(F)=

REF.	LEV.	PARTS NO.	DESCRIPTION	Q'TY						I	R
				(A)	(B)	(C)	(D)	(E)	(F)		
1	1	124160-39140	BOLT 10, PIPE JOINT	1	1	1	1	1			
I	1-1	121252-39150	BOLT, PIPE JOINT	1	1	1	1	1			N
		(A=FROM 1ST) (B=FROM 1ST) (C=FROM 1ST) (D=FROM 1ST) (E=FROM 1ST)									
2	1	119773-39610	PIPE,TUUB.IN,LO.	1	1	1	1	1			
3	1	119773-39670	PIPE,TUUB.OUT,LO.	1	1	1	1	1			
I	3-1	119773-39650	PIPE,TUUB.OUT,LO.	1	1	1	1	1			S
		(A=*1997.10) (B=*1997.10) (C=*1997.10) (D=*1997.10) (E=*1997.10)									
I	3-2	119793-39651	PIPE,TURBO OUT,LO	1	1	1	1	1			S
		(A=*1997.12) (B=*1997.12) (C=*1997.12) (D=*1997.12) (E=*1997.12)									
4	1	119593-39690	GASKET	1	1	1	1	1			
5	1	119773-39820	HOSE,T/C OIL	1	1	1	1	1			
6	1	23000-028000	CLAMP 28	2	2	2	2	2			
7	1	23414-100000	GASKET 10, ROUND	2	2	2	2	2			
8	1	23414-120000	GASKET 12, ROUND	2	2	2	2	2			
9	1	23857-060000	JOINT BOLT 6,PIPE	1	1	1	1	1			
10	1	26106-080222	BOLT M 8X 22 PLATED	2	2	2	2	2			

Fig.31. OIL SUCTION / DRAIN PUMP

Fig.31 吸排油ポンプ
OIL SUCTION/DRAIN PUMP

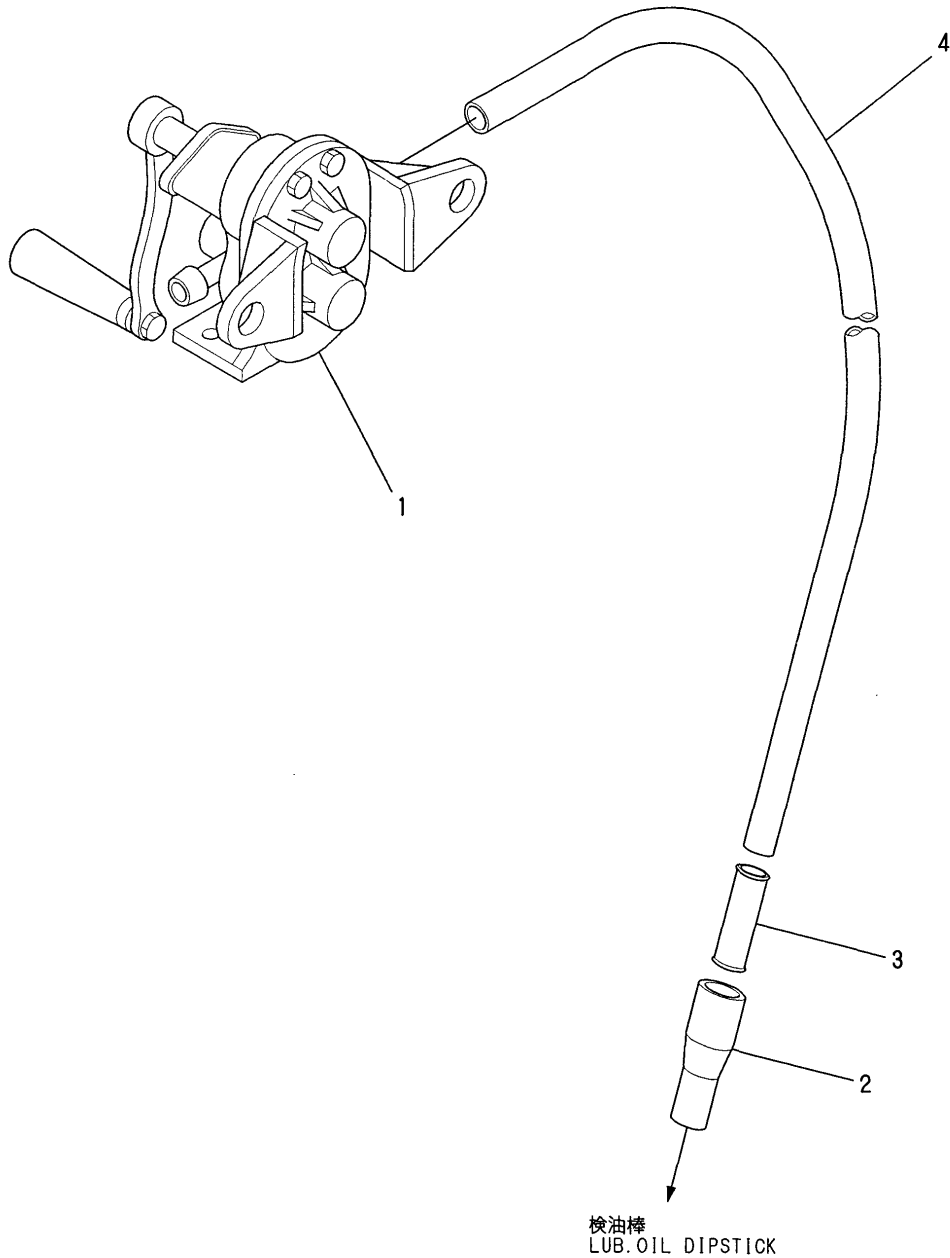

OCF10-G55002 31. OIL SUCTION / DRAIN PUMP

(A)=6LP-DT
(B)=6LP-ST
(C)=6LP-DTZY

(D)=6LP-STZY
(E)=6LP-STZYJ
(F)=

REF.	LEV.	PARTS NO.	DESCRIPTION	Q'TY						I	R
				(A)	(B)	(C)	(D)	(E)	(F)		
1	1	124413-39100	PUMP, OIL SUMP	1	1	1	1	1			
2	1	119793-39150	HOSE, OIL PUMP	1	1	1	1	1			
3	1	119793-39170	JOINT	1	1	1	1	1			
4	1	43720-001220	PIPE	1	1	1	1	1			

Fig.32. BILGE PUMP(STD,OPTIONAL)

Fig.32 ビルジポンプ (STD, オプション)
BILGE PUMP (STD, OPTIONAL)

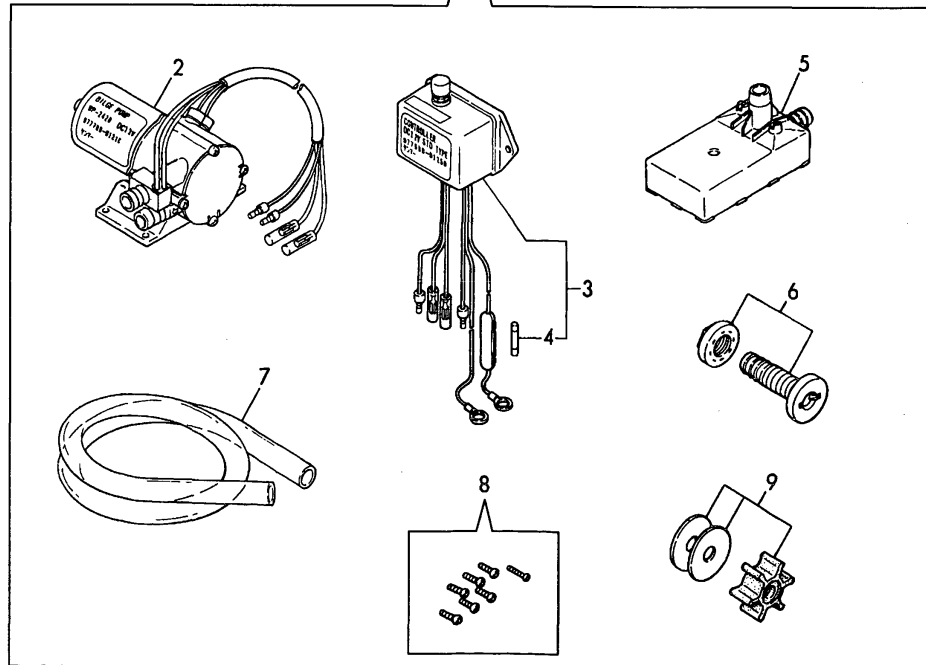
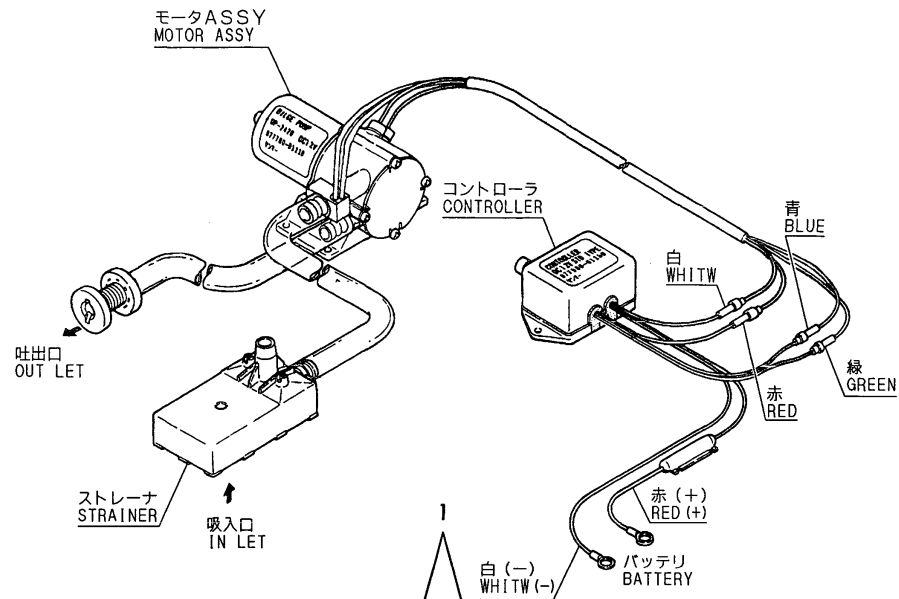

(A)=6LP-DT
(B)=6LP-ST
(C)=6LP-DTZY

(D)=6LP-STZY
(E)=6LP-STZYJ
(F)=

REF.	LEV.	PARTS NO.	DESCRIPTION	QTY						I	R
				(A)	(B)	(C)	(D)	(E)	(F)		
1	1	977780-01210	PUMP(12V).BILGE	1	1	1	1	1			
2	2	977780-01230	MOTOR ASSY(BILG PUMP	1	1	1	1	1			
3	2	977780-01250	CONTROLLER	1	1	1	1	1			
4	3	X8636008003	FUSE	1	1	1	1	1			
5	2	X179100021X	STRAINER	1	1	1	1	1			
6	2	X179100100X	PIPE ASSY	1	1	1	1	1			
7	2	X0044021509	HOSE A	1	1	1	1	1			
8	2	X199903800X	SCREW KIT	1	1	1	1	1			
9	2	977780-03000	INPELLER	1	1	1	1	1			

Fig.33. BILGE PUMP(DX,OPTIONAL)

Fig. 33 ビルジポンプ (DX, オプション)
BILGE PUMP (DX, OPTIONAL)

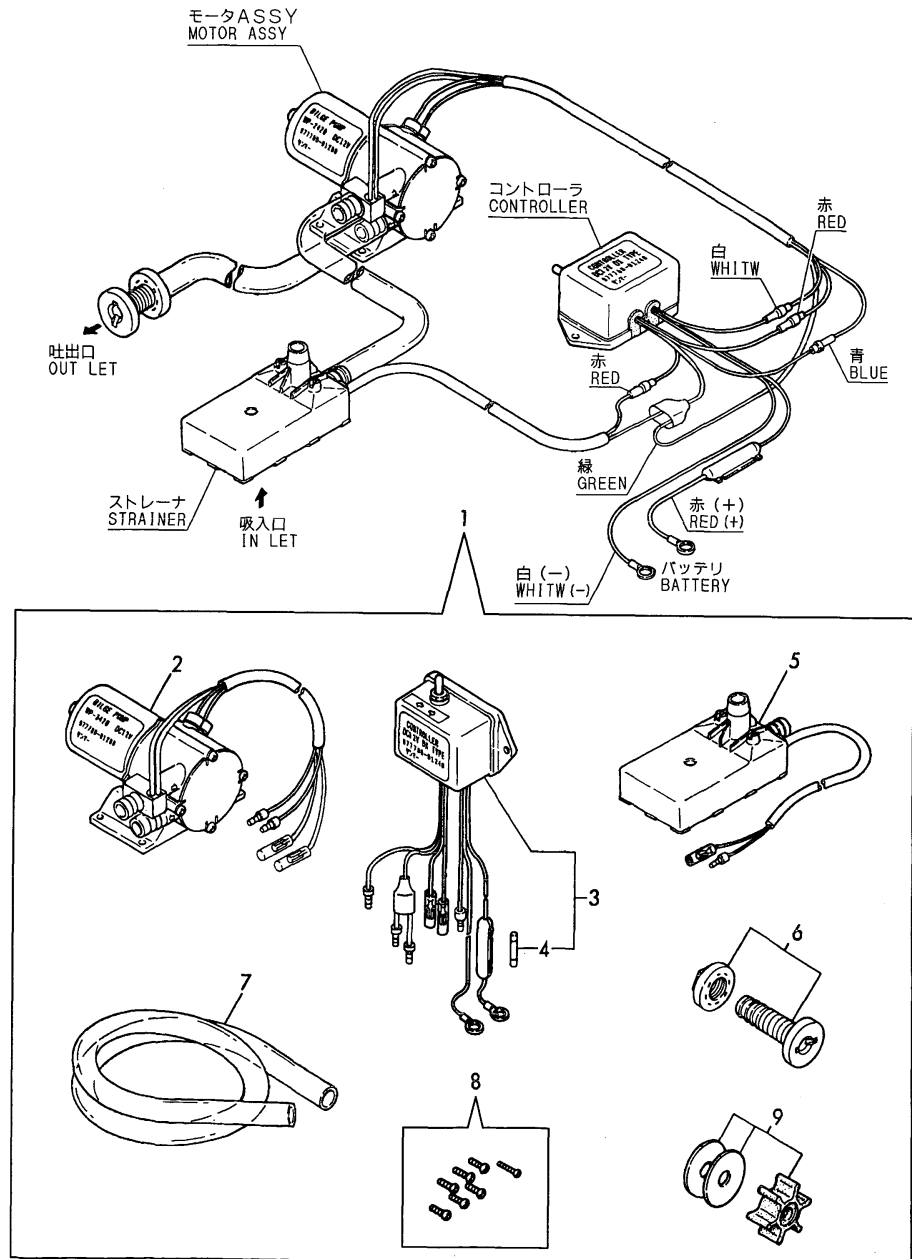

(A)=6LP-DT
(B)=6LP-ST
(C)=6LP-DTZY

(D)=6LP-STZY
(E)=6LP-STZYJ
(F)=

REF.	LEV.	PARTS NO.	DESCRIPTION	QTY						I	R
				(A)	(B)	(C)	(D)	(E)	(F)		
1	1	977780-01200	PUMP(12V).BILGE	1	1	1	1	1			
2	2	977780-01230	MOTOR ASSY(BILG PUMP	1	1	1	1	1			
3	2	977780-01240	CONTROLLER	1	1	1	1	1			
4	3	X8636008003	FUSE	1	1	1	1	1			
5	2	X179100011X	STRAINER	1	1	1	1	1			
6	2	X179100100X	PIPE ASSY	1	1	1	1	1			
7	2	X0044021509	HOSE A	1	1	1	1	1			
8	2	X199903800X	SCREW KIT	1	1	1	1	1			
9	2	977780-03000	INPELLER	1	1	1	1	1			

Fig.34. COOLING SEA WATER PUMP

Fig. **34** 冷却水ポンプ (海水)
COOLING SEA WATER PUMP

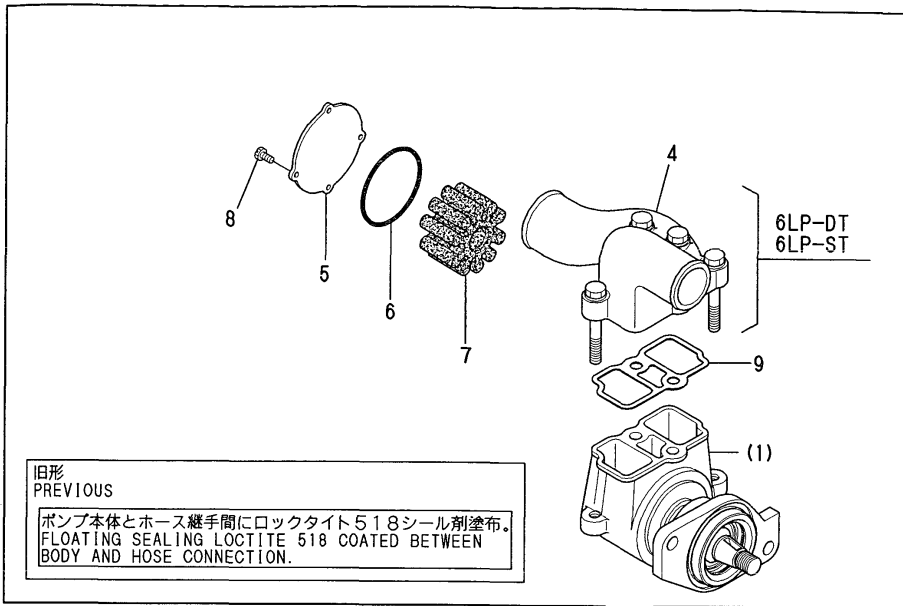

旧形
PREVIOUS
ポンプ本体とホース継手間にロックタイト518シール剤塗布。
FLOATING SEALING LOCTITE 518 COATED BETWEEN
BODY AND HOSE CONNECTION.

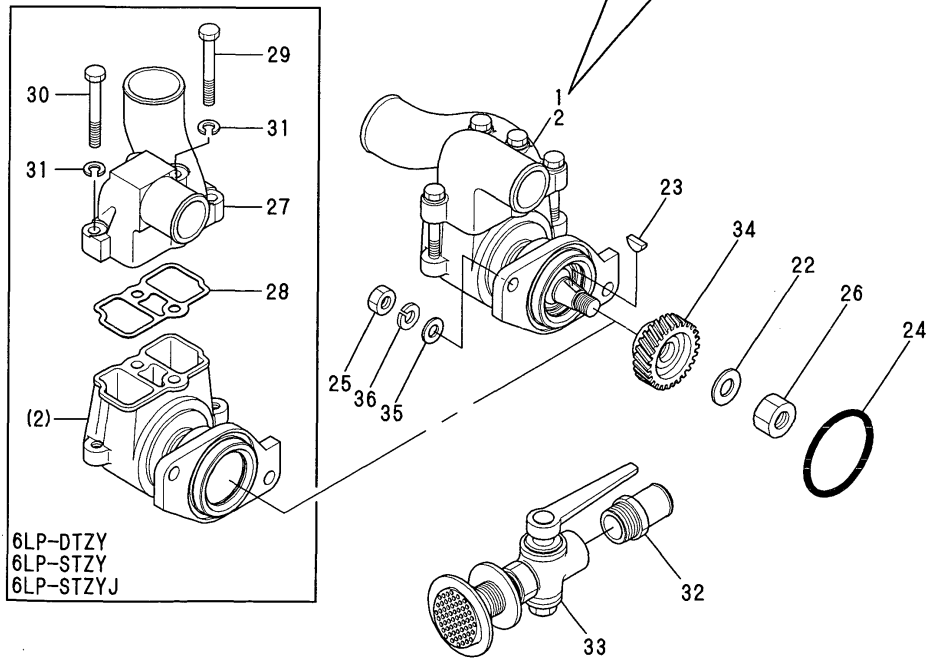

6LP-DTZY
6LP-STZY
6LP-STZYJ

OCF10-G55002 34. COOLING SEA WATER PUMP

(A)=6LP-DT
(B)=6LP-ST
(C)=6LP-DTZY

(D)=6LP-STZY
(E)=6LP-STZYJ
(F)=

REF.	LEV.	PARTS NO.	DESCRIPTION	Q'TY						I	R
				(A)	(B)	(C)	(D)	(E)	(F)		
1	1	119773-42500	PUMP ASSY,C.W.	1	1						
2	1	119773-42650	PUMP ASSY,C.W.								
4	2	119773-42550	HOSE CONNECTION	1	1						
5	2	119773-42560	ENDCOVER	1	1	1	1	1			
6	2	119773-42570	O-RING	1	1	1	1	1			
7	2	119773-42600	IMPELLER	1	1	1	1	1			
8	2	119175-42620	SCREW	4	4	4	4	4			W
9	2	119787-42570	GASKET	1	1						W
		(A=*1998.11)	(B=*1998.11)								
22	1	22117-140000	WASHER 14	1	1	1	1	1			
23	1	22522-050160	KEY 5X16	1	1	1	1	1			
24	1	24321-000650	O-RING 1A G-65.0	1	1	1	1	1			
25	1	26716-100002	NUT 10	2	2	2	2	2			
26	1	26736-140002	NUT M14	1	1	1	1	1			
27	1	119787-42550	BEND.CWS-P			1	1	1			
28	1	119787-42570	GASKET			1	1	1			
29	1	26203-080702	BOLT M 8X 70			2	2	2			
30	1	26203-080602	BOLT M 8X 60			2	2	2			
31	1	22213-080000	SPRING WASHER 8			4	4	4			
32	1	43530-500610	JOINT (30A)	1	1	1	1	1			
33	1	43662-030030	COCK ASSY, SEA WATER	1	1	1	1	1			
34	1	119773-42520	GEAR	1	1	1	1	1			
35	1	22117-100000	WASHER 10	2	2	2	2	2			
36	1	22217-100000	SPRING WASHER 10	2	2	2	2	2			W
		(A=*2000.06)	(B=E/#50135)	(C=*2000.06)	(D=*2000.06)	(E=*2000.06)					

Fig.35. COOLING FRESH WATER PUMP

Fig. **35** 冷却水ポンプ (清水)
COOLING FRESH WATER PUMP

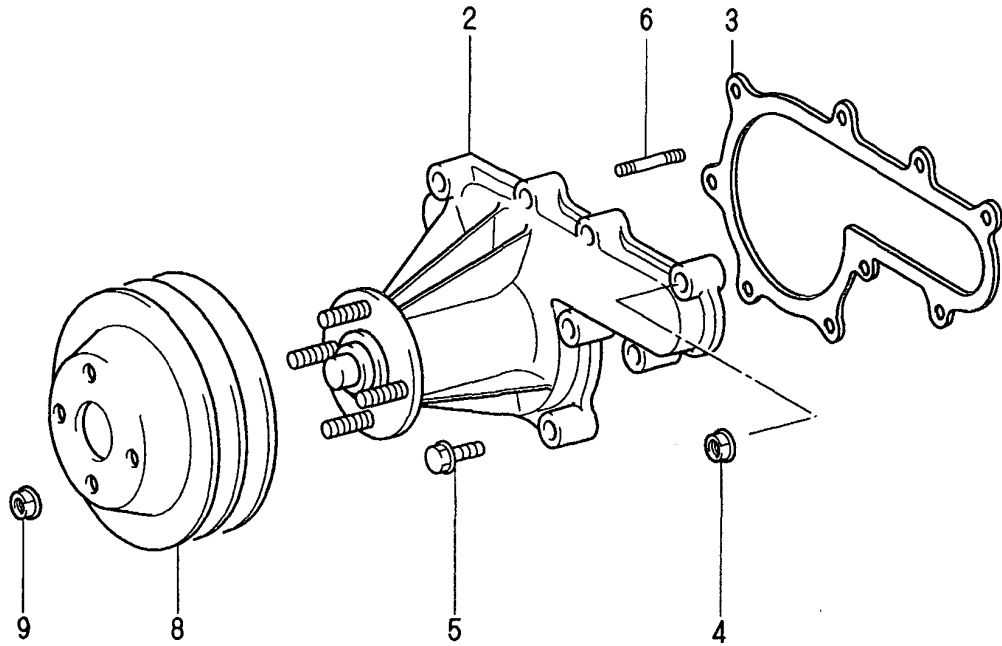

OCF10-G55002 35. COOLING FRESH WATER PUMP

(A)=6LP-DT
(B)=6LP-ST
(C)=6LP-DTZY

(D)=6LP-STZY
(E)=6LP-STZYJ
(F)=

REF.	LEV.	PARTS NO.	DESCRIPTION	Q'TY						I	R
				(A)	(B)	(C)	(D)	(E)	(F)		
2	2	119770-00730	PUMP ASSY,WATER	1	1	1	1	1			
3	2	119770-00740	GASKET,WATER PUMP	1	1	1	1	1			
4	2	119770-90630	NUT	2	2	2	2	2			
5	2	119770-90800	BOLT,FLANGE	5	5	5	5	5			
6	2	119770-90810	BOLT,STUD	2	2	2	2	2			
8	2	119770-00750	PULLEY,FAN	1	1	1	1	1			
9	2	119770-90630	NUT	4	4	4	4	4			

Fig.36. THERMOSTAT

Fig. **36** サーモスタット
THERMOSTAT

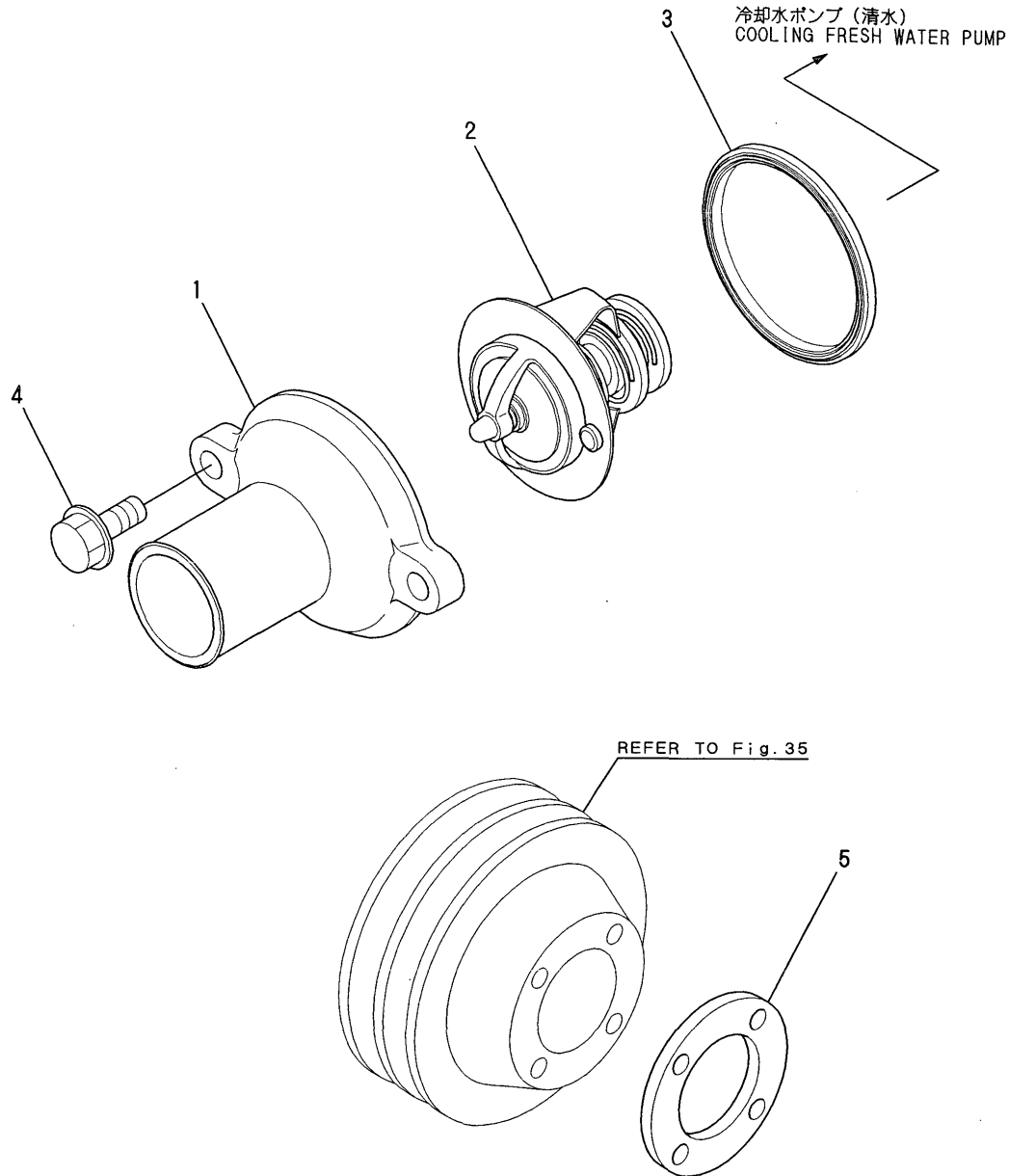

OCF10-G55002 36. THERMOSTAT

(A)=6LP-DT
(B)=6LP-ST
(C)=6LP-DTZY

(D)=6LP-STZY
(E)=6LP-STZYJ
(F)=

REF.	LEV.	PARTS NO.	DESCRIPTION	Q'TY						I	R
				(A)	(B)	(C)	(D)	(E)	(F)		
1	1	119773-49530	COVER,THERMOSTAT	1	1	1	1	1			
I	1-1	119773-49540	COVER,THERMOSTAT	1	1	1	1	1			N
		(A=#30129)	(B=*1998.05)	(C=*1998.05)	(D=*1998.05)	(E=*1998.05)					
2	1	119773-49550	THERMOSTAT 70	1	1	1	1	1			
3	1	119773-49570	WASHER	1	1	1	1	1			
4	1	26106-080202	BOLT M 8X 20 PLATED	2	2	2	2	2			
5	1	119773-43350	SPACER,PULLY	1	1	1	1	1			

Fig.37. COOLING FRESH WATER COOLER

Fig.37 清水クーラ
COOLING FRESH WATER COOLER

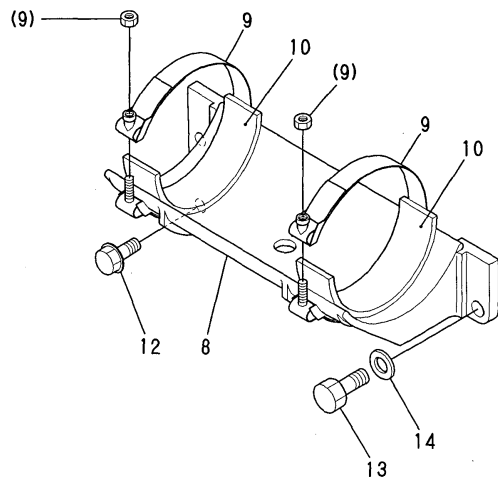
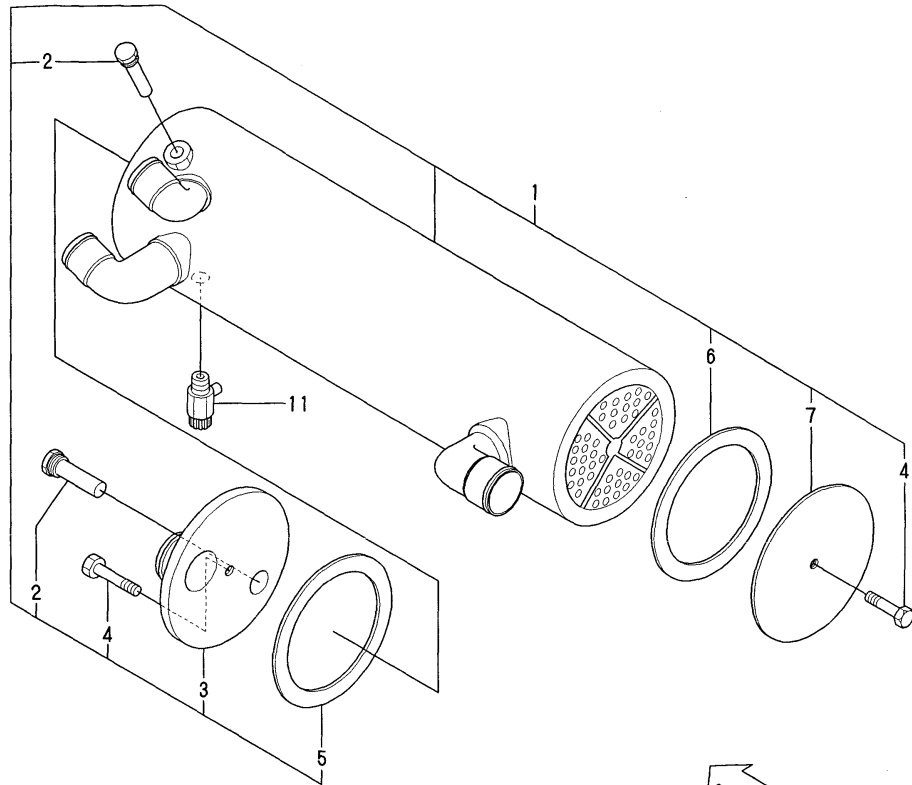

フライホイール側
FLYWHEEL SIDE

OCF10-G55002 37. COOLING FRESH WATER COOLER

(A)=6LP-DT
(B)=6LP-ST
(C)=6LP-DTZY

(D)=6LP-STZY
(E)=6LP-STZYJ
(F)=

REF.	LEV.	PARTS NO.	DESCRIPTION	Q'TY						I	R
				(A)	(B)	(C)	(D)	(E)	(F)		
1	1	119773-44010	HEAT EXCHANGER	1	1	1	1	1			
2	2	119574-44150	ZINC, ANTI-CORROSIVE	2	2	2	2	2			
3	2	119773-44050	COVER R	1	1	1	1	1			
4	2	119574-44180	BOLT,UNC 3/8	2	2	2	2	2			
5	2	119773-44070	GASKET R	1	1	1	1	1			
6	2	119773-44080	GASKET F	1	1	1	1	1			
7	2	119773-44060	COVER F	1	1	1	1	1			
8	1	119773-44150	BRACKET	1	1	1	1	1			
9	1	119574-44600	CLAMP,T-BOLT	2	2	2	2	2			
10	1	119574-44620	RUBBER SEAT	2	2	2	2	2			
I 10-1	1	119574-44621	RUBBER SEAT	2	2	2	2	2		N	
		(A=*1998.04)	(B=*1998.04)	(C=*1998.04)	(D=*1998.04)	(E=*1998.04)					
11	1	120130-49350	COCK 1/4	1	1	1	1	1			
I 11-1	1	119620-49290	COCK ASSY 1/4	1	1	1	1	1		N	
		(A=*2000.04)	(B=E/#50125)	(C=*2000.04)	(D=*2000.04)	(E=*2000.04)					
12	1	26136-100252	BOLT M10X25	2	2	2	2	2			
13	1	26156-120302	BOLT M12X 30 PLATED	1	1	1	1	1			
14	1	22117-120000	WASHER 12	1	1	1	1	1			

Fig.38. COOLING SEA WATER PIPE(6LP-DT)

Fig.38 冷却水パイプ (海水, 6LP-DT)
COOLING SEA WATER PIPE (6LP-DT)

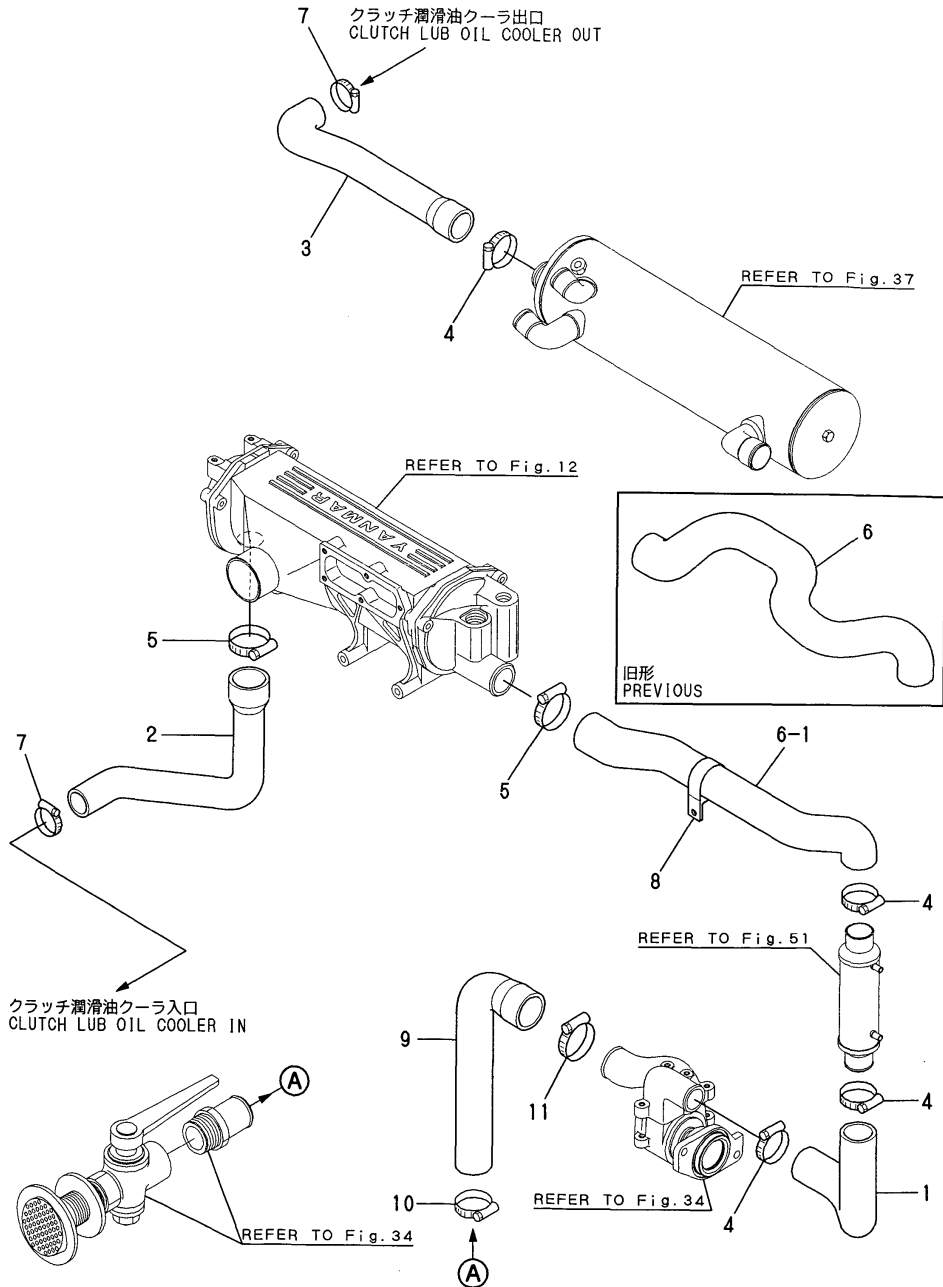

(A)=6LP-DT
(B)=6LP-ST
(C)=6LP-DTZY

(D)=6LP-STZY
(E)=6LP-STZYJ
(F)=

REF.	LEV.	PARTS NO.	DESCRIPTION	QTY						I	R
				(A)	(B)	(C)	(D)	(E)	(F)		
1	1	119773-49010	HOSE,CSW P.OUT	1							
2	1	119793-49070	HOSE,INTERCOOLER OUT	1							
I 2-1	1	119793-49071	HOSE,INTERCOOLER OUT	1							N
(A=*1997.03)											
3	1	119793-49080	HOSE,HEAT EXHCANG.IN	1							
I 3-1	1	119793-49081	HOSE,HEAT EXHCANG.IN	1							N
(A=*1997.03)											
4	1	23000-054000	CLAMP 54	4							
5	1	23000-060000	CLAMP 60	2							
6	1	119773-49061	HOSE,FO.COOLER OUT	1							
6-1	1	119773-49062	HOSE,FO COOLER OUT	1							S
(A=E/#30106)											
7	1	23000-048000	CLAMP 48	2							
8	1	119593-49080	CLAMP	1							W
(A=E/#30106)											
9	1	119793-49150	BRACKET,PIPE	1							W
(A=E/#30106)											
10	1	23000-054000	CLAMP 54	1							W
(A=E/#30106)											
11	1	23000-060000	CLAMP 60	1							W
(A=E/#30106)											

Fig.39. COOLING SEA WATER PIPE(6LP-ST)

Fig. 39 冷却水パイプ (海水, 6LP-ST)
COOLING SEA WATER PIPE (6LP-ST)

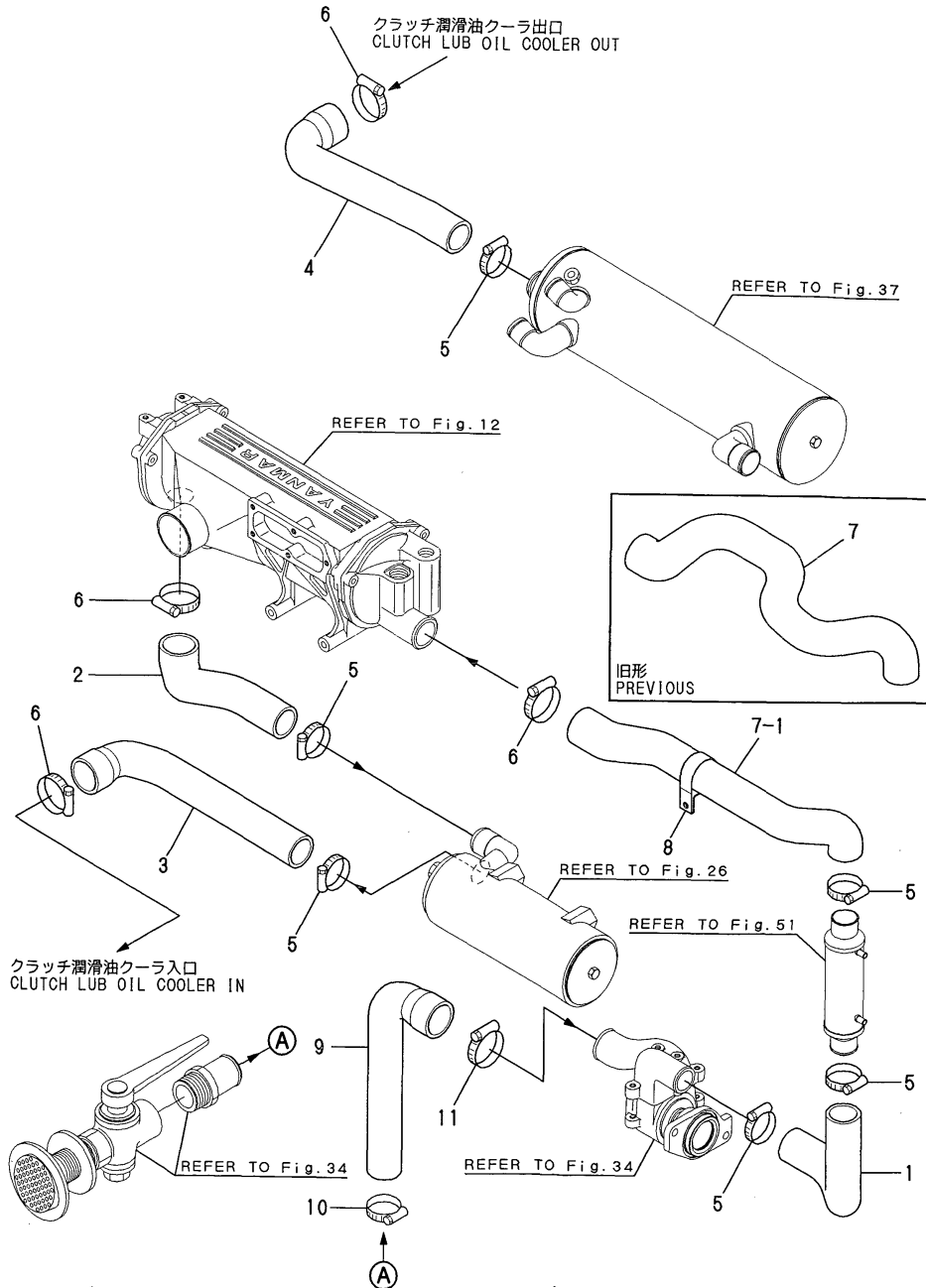

OCF10-G55002 39. COOLING SEA WATER PIPE(6LP-ST)

(A)=6LP-DT
(B)=6LP-ST
(C)=6LP-DTZY

(D)=6LP-STZY
(E)=6LP-STZYJ
(F)=

REF.	LEV.	PARTS NO.	DESCRIPTION	QTY						I	R
				(A)	(B)	(C)	(D)	(E)	(F)		
1	1	119773-49010	HOSE,CSW P.OUT		1						
2	1	119775-49050	HOSE,OIL COOLER IN		1						
3	1	119795-49070	HOSE,INTERCOOLER OUT		1						
I	3-1	119795-49071 (B=*1997.03)	HOSE,INTERCOOLER OUT		1						N
4	1	119795-49080	HOSE,HEAT EXHCANG.IN		1						
I	4-1	119795-49081 (B=*1997.03)	HOSE,HEAT EXHCANG.IN		1						N
5	1	23000-054000	CLAMP 54			6					
6	1	23000-060000	CLAMP 60			4					
7	1	119773-49061	HOSE,FO.COOLER OUT		1						
7-1	1	119773-49062 (B=E/#50113)	HOSE,FO COOLER OUT		1						S
8	1	119593-49080 (B=E/#50113)	CLAMP			1					W
9	1	119793-49150 (B=E/#50113)	BRACKET,PIPE			1					W
10	1	23000-054000 (B=E/#50113)	CLAMP 54			1					W
11	1	23000-060000 (B=E/#50113)	CLAMP 60			1					W

Fig.40. COOLING SEA WATER PIPE(6LP-DTZY)

Fig.40 冷却水パイプ (海水, 6LP-DTZY)
COOLING SEA WATER PIPE (6LP-DTZY)

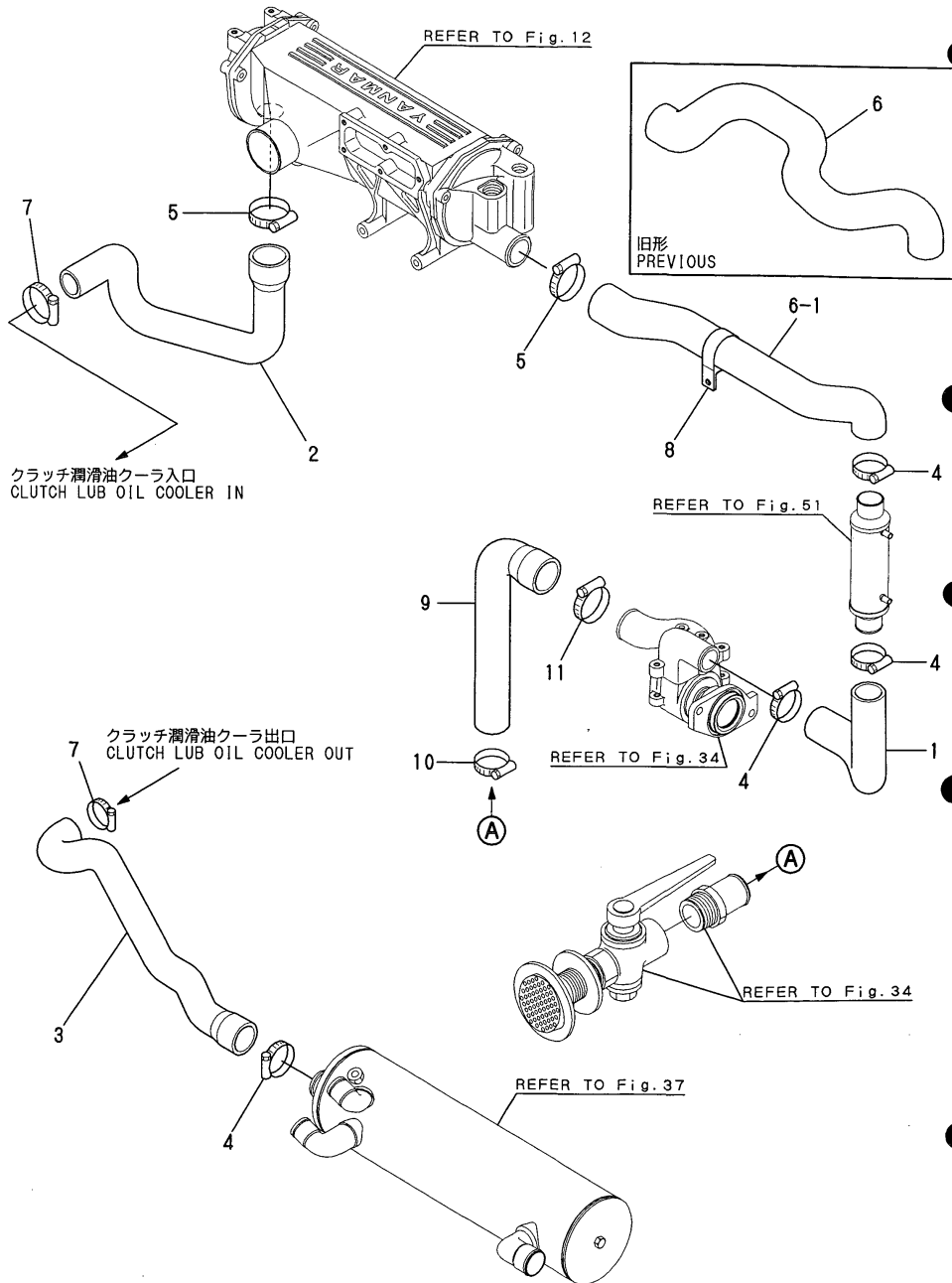

OCF10-G55002 40. COOLING SEA WATER PIPE(6LP-DTZY)

(A)=6LP-DT
(B)=6LP-ST
(C)=6LP-DTZY

(D)=6LP-STZY
(E)=6LP-STZYJ
(F)=

REF.	LEV.	PARTS NO.	DESCRIPTION	QTY						I	R
				(A)	(B)	(C)	(D)	(E)	(F)		
1	1	119773-49010	HOSE,CWS P.OUT			1					
2	1	119787-49070	HOSE,INTERCOOLER OUT			1					
I 2-1	1	119787-49071	HOSE,INTERCOOLER OUT (C=*1997.03)			1					N
3	1	119787-49080	HOSE,HEAT EXHCANG.IN (C=*1997.03)			1					
I 3-1	1	119787-49081	HOSE,HEAT EXHCANG.IN (C=*1997.03)			1					N
4	1	23000-054000	CLAMP 54			4					
5	1	23000-060000	CLAMP 60			2					
6	1	119773-49061	HOSE,FO.COOLER OUT			1					S
6-1	1	119773-49062	HOSE,FO COOLER OUT (C=E/#30105)			1					
7	1	23000-048000	CLAMP 48			2					
8	1	119593-49080	CLAMP (C=E/#30105)			1					W
9	1	119787-49150	HOSE,CWS-P IN (C=E/#30105)			1					W
10	1	23000-054000	CLAMP 54 (C=E/#30105)			1					W
11	1	23000-060000	CLAMP 60 (C=E/#30105)			1					W

Fig.41. COOLING SEA WATER PIPE(6LP-STZY)

Fig.41 冷却水パイプ (海水, 6LP-STZY)
COOLING SEA WATER PIPE (6LP-STZY)

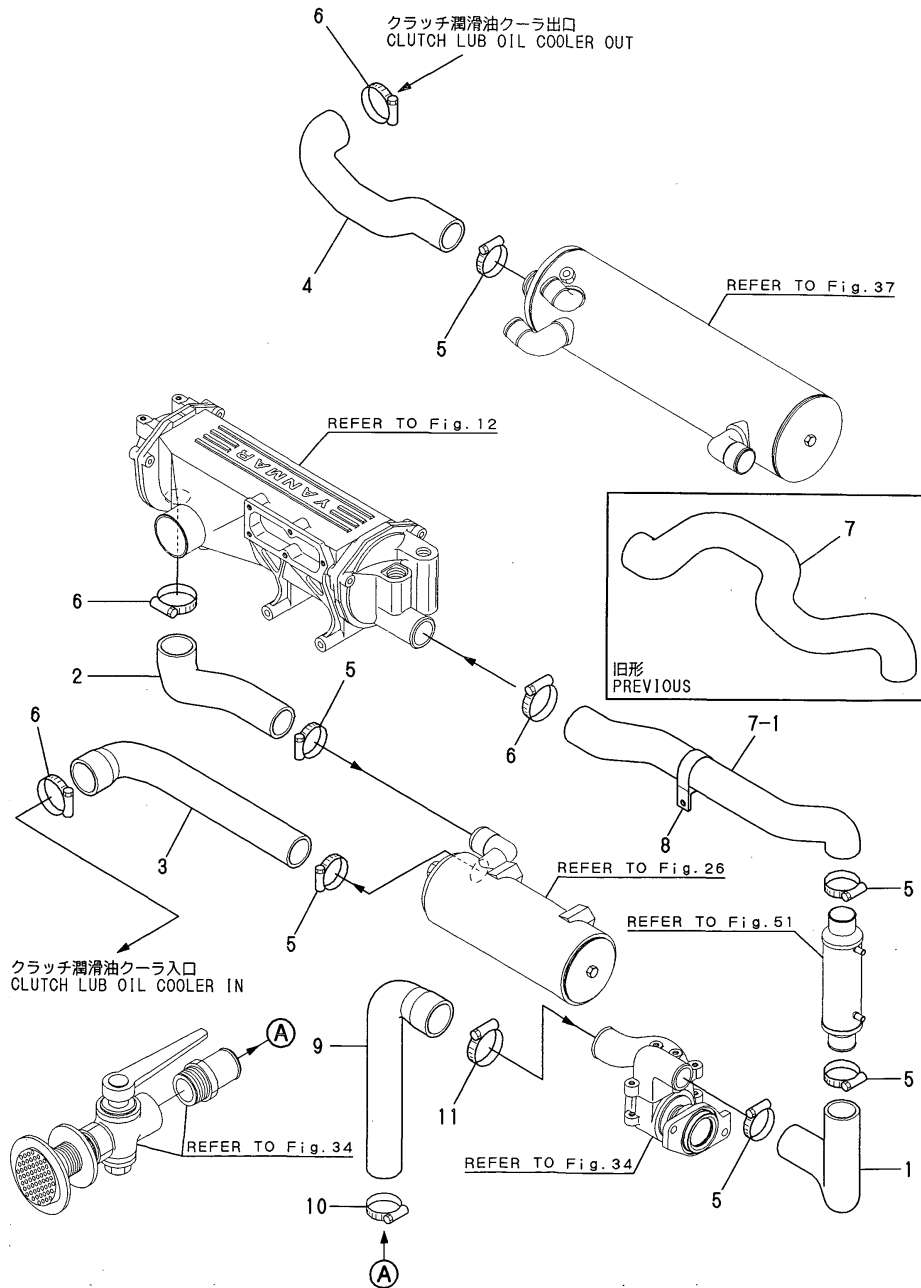

OCF10-G55002 41. COOLING SEA WATER PIPE(6LP-STZY)

(A)=6LP-DT
(B)=6LP-ST
(C)=6LP-DTZY
(D)=6LP-STZY
(E)=6LP-STZYJ
(F)=

REF.	LEV.	PARTS NO.	DESCRIPTION	Q'TY						I	R
				(A)	(B)	(C)	(D)	(E)	(F)		
1	1	119773-49010	HOSE,CSW P.OUT				1	1			
2	1	119775-49050	HOSE,OIL COOLER IN				1	1			
3	1	119795-49070	HOSE,INTERCOOLER OUT				1	1			
I	3-1	119795-49071	HOSE,INTERCOOLER OUT (D=*1997.03)		(E=*1997.03)		1	1			N
4	1	119788-49080	HOSE,HEAT EXHCANG.IN				1	1			
I	4-1	119788-49081	HOSE,HEAT EXHCANG.IN (D=*1997.03)		(E=*1997.03)		1	1			N
5	1	23000-054000	CLAMP 54				6	6			
6	1	23000-060000	CLAMP 60				4	4			
7	1	119773-49061	HOSE,FO.COOLER OUT				1	1			
7-1	1	119773-49062	HOSE,FO COOLER OUT (D=E/#50112)		(E=*1996.02)		1	1			S
8	1	119593-49080	CLAMP (D=E/#50112)		(E=*1996.02)		1	1			W
9	1	119787-49150	HOSE,CWS-P IN (D=E/#50112)		(E=*1996.02)		1	1			W
10	1	23000-054000	CLAMP 54 (D=E/#50112)		(E=*1996.02)		1	1			W
11	1	23000-060000	CLAMP 60 (D=E/#50112)		(E=*1996.02)		1	1			W

Fig.42. COOLING FRESH WATER PIPE

Fig.42 冷却水パイプ (清水)
COOLING FRESH WATER PIPE

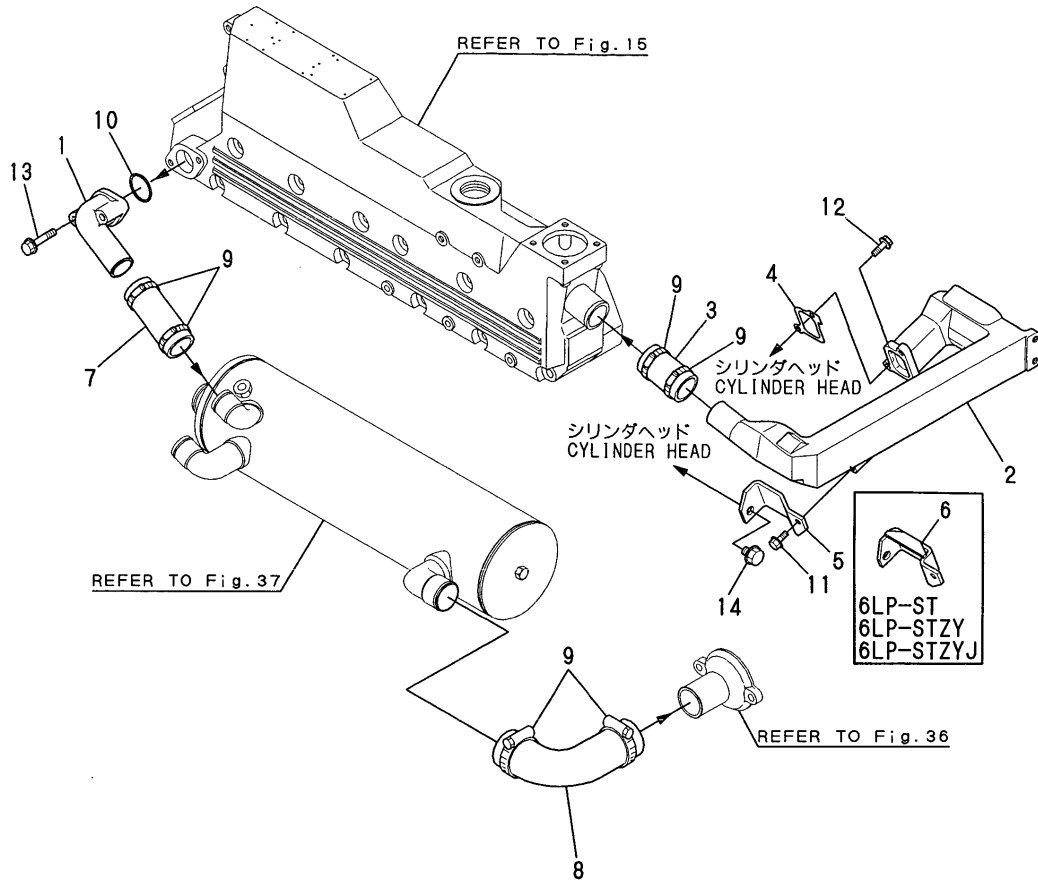

OCF10-G55002 42. COOLING FRESH WATER PIPE

(A)=6LP-DT
(B)=6LP-ST
(C)=6LP-DTZY

(D)=6LP-STZY
(E)=6LP-STZYJ
(F)=

REF.	LEV.	PARTS NO.	DESCRIPTION	QTY						I	R
				(A)	(B)	(C)	(D)	(E)	(F)		
1	1	119773-44450	BEND,FRESH WATER	1	1	1	1	1			
2	1	119773-49100	PIPE,FRESH WATER	1	1	1	1	1			
I 2-1	1	119773-49110	PIPE,FRESH WATER	1	1	1	1	1		N	
3	1	119773-49120	HOSE,EXH.MANIFOLD	1	1	1	1	1			
4	1	119773-49140	GASKET	1	1	1	1	1			
5	1	119773-49150	BRACKET,CWF PIPE	1		1					
6	1	119775-49150	BRACKET,CWF-PIPE		1		1	1			
7	1	119773-49200	HOSE,EXH.MANFOLD	1	1	1	1	1			
8	1	119773-49220	HOSE,THERMO.IN	1	1	1	1	1			
9	1	23000-054000	CLAMP 54	6	6	6	6	6			
10	1	24321-000350	O-RING 1A G-35.0	1	1	1	1	1			
11	1	26106-080162	BOLT M 8X 16 PLATED	1	1	1	1	1			
12	1	26106-080202	BOLT M 8X 20 PLATED	2	2	2	2	2			
13	1	26106-080402	BOLT M 8X 40 PLATED	2	2	2	2	2			
I 13-1	1	26106-080502	BOLT M 8X 50 PLATED	2	2	2	2	2		N	
14	1	26106-100122	BOLT M10X 12 PLATED	1	1	1	1	1			

Fig.43. COOLING FRESH WATER PIPE(TURBO CHARGER)

Fig.43 冷却水パイプ (清水, タービン)
COOLING FRESH WATER PIPE (TURBOCHARGER)

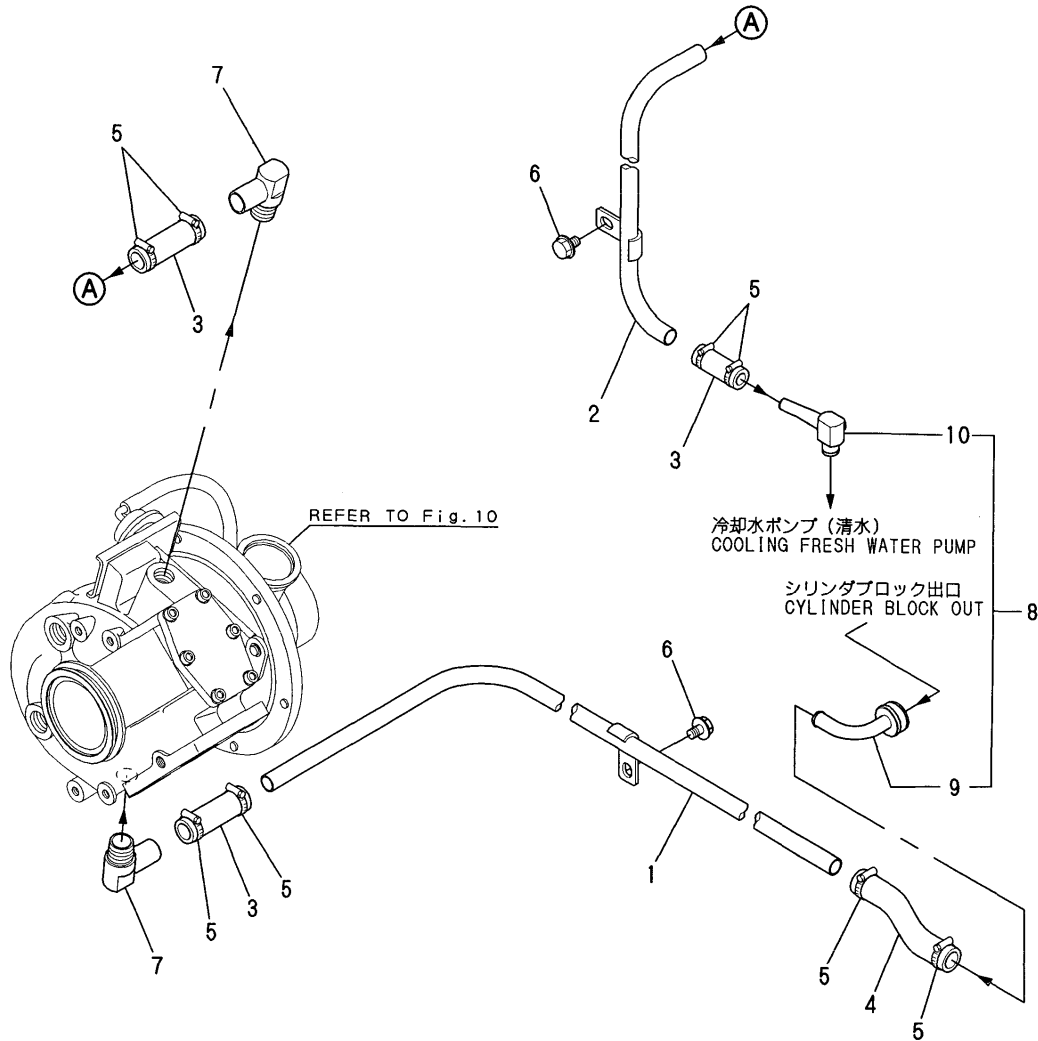

OCF10-G55002 43. COOLING FRESH WATER PIPE(TURBO CHARGER)

(A)=6LP-DT (D)=6LP-STZY
(B)=6LP-ST (E)=6LP-STZYJ
(C)=6LP-DTZY (F)=

REF.	LEV.	PARTS NO.	DESCRIPTION	QTY						I	R
				(A)	(B)	(C)	(D)	(E)	(F)		
1	1	119793-49260	HOSE,T/C IN	1	1	1	1	1			
I	1-1	119793-49270	HOSE,T/C IN	1	1	1	1	1		S 1	
		(A=*1997.10)	(B=*1997.10)	(C=*1997.10)	(D=*1997.10)	(E=*1997.10)	(F)=				
2	1	119773-49280	HOSE,TURBO.OUT	1	1	1	1	1			
3	1	119773-49340	JOINT	3	3	3	3	3			
4	1	119773-49260	HOSE,TURBO.IN	1	1	1	1	1			
5	1	23000-028000	CLAMP 28	8	8	8	8	8			
I	5-1	23000-022000	CLAMP 22	8	8	8	8	8		N	
		(A=*1997.12)	(B=*1997.12)	(C=*1997.12)	(D=*1997.12)	(E=*1997.12)	(F)=				
6	1	26106-080122	BOLT M 8X 12 PLATED	2	2	2	2	2			
7	1	119187-49321	JOINT	2	2	2	2	2			
8	1	119773-49990	CWF-T(YD ASSY	1	1	1	1	1			
9	2	119773-49300	JOINT,BLOCK OUT	1	1	1	1	1			
10	2	119773-49320	JOINT,BLOCK IN	1	1	1	1	1			

Remarks
(1)SHAPE CHANGED.

Fig.44. FUEL INJECTION PUMP

(A)=6LP-DT
(B)=6LP-ST
(C)=6LP-DTZY

(D)=6LP-STZY
(E)=6LP-STZYJ
(F)=

Fig.44 燃料噴射ポンプ FUEL INJECTION PUMP

6LP-DT
6LP-ST

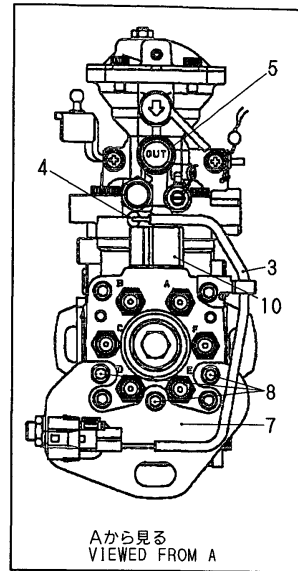
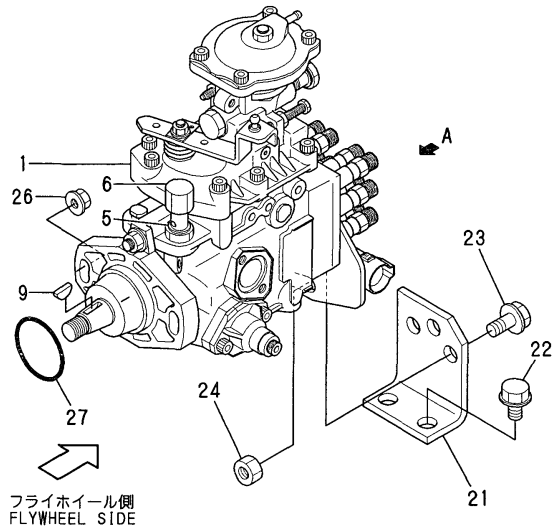

6LP-DTZY
6LP-STZY
6LP-STZYJ

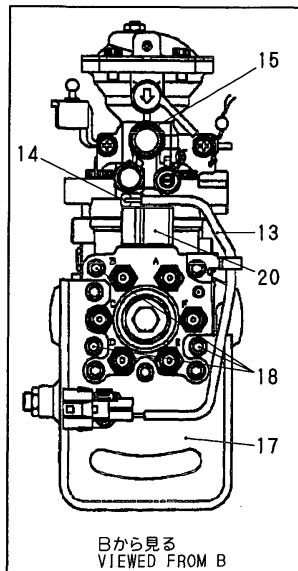
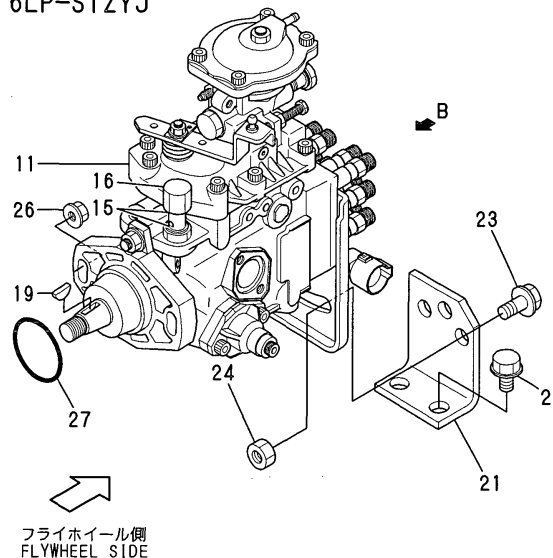

REF.	LEV.	PARTS NO.	DESCRIPTION	QTY						I	R
				(A)	(B)	(C)	(D)	(E)	(F)		
1	1	119773-51990	PUMP ASSY,FUEL INJ.	1	1						
3	2	119773-51910	WIRE	1	1						W
		(A=*1997.07)	(C=*1997.07)								
4	2	119773-51920	NUT	1	1						W
		(A=*1997.07)	(C=*1997.07)								
5	2	119773-51930	WASHER	4	4						W
		(A=*1997.07)	(C=*1997.07)								
6	2	119773-51940	NUT, CAP	1	1						W
		(A=*1997.07)	(C=*1997.07)								
7	2	119773-51950	BRACKET	1	1						W
		(A=*1997.07)	(C=*1997.07)								
8	2	119773-51960	BOLT	3	3						W
		(A=*1997.07)	(C=*1997.07)								
9	2	119773-51970	KEY	1	1						W
		(A=*1997.07)	(C=*1997.07)								
10	2	119773-51980	SOLENOID,FUEL CUT	1	1						W
		(A=*1997.07)	(C=*1997.07)								
11	1	119775-51990	PUMP ASSY,FUEL INJ.		1		1	1			
13	2	119773-51910	WIRE		1		1	1			W
		(B=*1997.07)	(D=*1997.07)				(E=*1997.07)				
14	2	119773-51920	NUT		1		1	1			W
		(B=*1997.07)	(D=*1997.07)				(E=*1997.07)				
15	2	119773-51930	WASHER		4		4	4			W
		(B=*1997.07)	(D=*1997.07)				(E=*1997.07)				
16	2	119773-51940	NUT, CAP		1		1	1			W
		(B=*1997.07)	(D=*1997.07)				(E=*1997.07)				
17	2	119775-51950	BRACKET		1		1	1			W
		(B=*1997.07)	(D=*1997.07)				(E=*1997.07)				
18	2	119773-51960	BOLT		4		4	4			W
		(B=*1997.07)	(D=*1997.07)				(E=*1997.07)				
19	2	119773-51970	KEY		1		1	1			W
		(B=*1997.07)	(D=*1997.07)				(E=*1997.07)				
20	2	119773-51980	SOLENOID,FUEL CUT		1		1	1			W
		(B=*1997.07)	(D=*1997.07)				(E=*1997.07)				
21	1	119773-51800	BRACKET, FOP	1	1	1	1	1			
21-1	1	119773-51810	BRACKET, FOP	1	1	1	1	1			N
		(A=*1998.02)	(B=*1998.02)	(C=*1998.02)	(D=*1998.02)	(E=*1998.02)					
22	1	26106-120202	BOLT M12X 20 PLATED	2	2	2	2	2			
23	1	26106-120252	BOLT M12X 25 PLATED	1	2	1	2	2			
24	1	26716-120002	NUT 12	1	2	1	2	2			
26	1	119770-90890	NUT	2	2	2	2	2			
27	1	119770-90900	O-RING	1	1	1	1	1			

Fig.45. FUEL INJECTION VALVE(6LP-DT/DTZY)

Fig.45 燃料噴射弁 (6LP-DT/DTZY)
FUEL INJECTION VALVE (6LP-DT/DTZY)

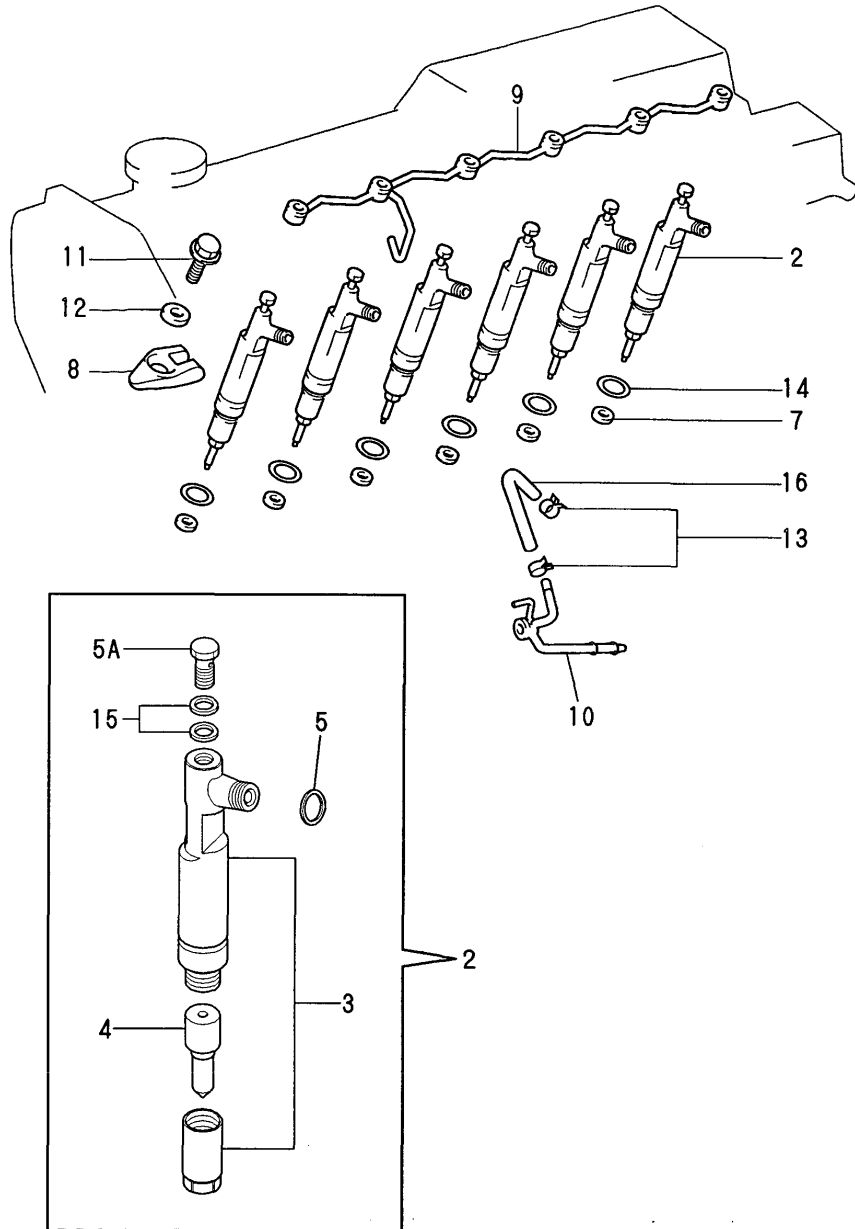

OCF10-G55002 45. FUEL INJECTION VALVE(6LP-DT/DTZY)

(A)=6LP-DT
(B)=6LP-ST
(C)=6LP-DTZY

(D)=6LP-STZY
(E)=6LP-STZYJ
(F)=

REF.	LEV.	PARTS NO.	DESCRIPTION	Q'TY						I	R
				(A)	(B)	(C)	(D)	(E)	(F)		
2	2	119773-53901	VALVE ASSY,FUEL INJ.	6	6						
3	3	X0931006600	HOLDER ASSY,NOZZLE	6	6						
4	3	X0934006770	NOZZLE ASSY	6	6						
5	3	X0931330290	GASKET	6	6						
I 5A	3	119773-53920	SCREW(HOLLOW	1	1						W
		(A=FROM 1ST)	(C=FROM 1ST)								
7	2	119770-00780	SEAT,INJECTION NOZZL	6	6						
I 7-1	2	119770-00781	SEAT,INJECTION NOZZ	6	6						R
		(A=*2000.04)	(C=*2000.04)								
8	2	119770-00790	CLAMP,NOZZLE HOLDER	6	6						
9	2	119770-00800	PIPE,NOZZLE LEAKAGE	1	1						
10	2	119770-00810	PIPE,NOZZLE LEAKAGE	1	1						
I 10-1	2	119771-00370	PIPE,NOZZLE LEAKAGE	1	1						N
		(A=*1997.08)	(C=*1997.08)								
11	2	119770-90910	BOLT	6	6						
12	2	119770-90920	WASHER	6	6						
13	2	119770-90930	CLIP	2	2						
14	2	119770-90940	RING,O	6	6						
15	2	119770-01050	NOZZLE CUPPER PLATE	12	12						
16	1	119773-59500	PIPE,FUEL	1	1						

Fig.46. FUEL INJECTION VALVE(6LP-ST/STZY)

OCF10-G55002 46. FUEL INJECTION VALVE(6LP-ST/STZY)

(A)=6LP-DT
(B)=6LP-ST
(C)=6LP-DTZY

(D)=6LP-STZY
(E)=6LP-STZYJ
(F)=

Fig.46 燃料噴射弁 (6LP-ST/STZY)
FUEL INJECTION VALVE (6LP-ST/STZY)

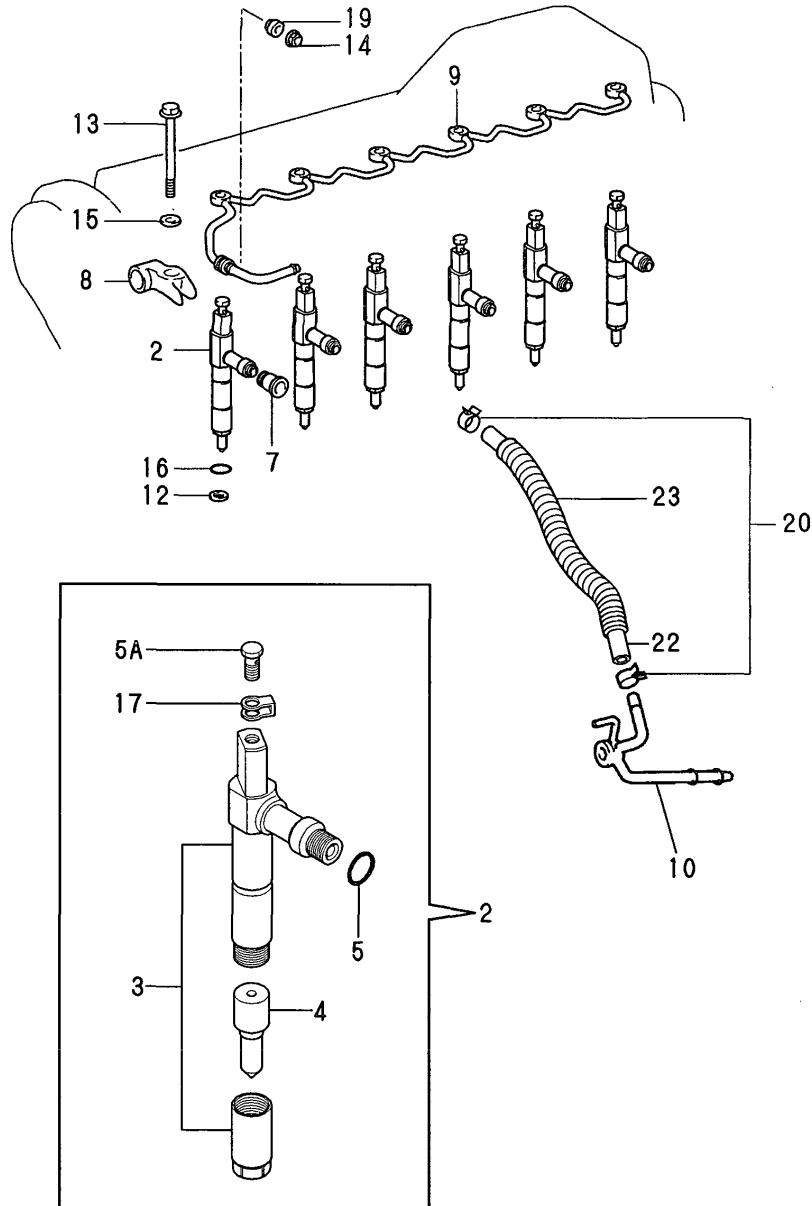

REF.	LEV.	PARTS NO.	DESCRIPTION	Q'TY						I	R
				(A)	(B)	(C)	(D)	(E)	(F)		
2	2	119775-53901	VALVE ASSY,FUEL INJ.		6		6	6			
3	3	X0931006610	HOLDER ASSY,NOZZLE		6		6	6			
4	3	X0934006780	NOZZLE ASSY		6		6	6			
5	3	X0932490090	O-RING		6		6	6			
I	5A	119775-53920	SCREW(HOLLOW)		6		6	6			W
		(B=FROM 1ST)	(D=FROM 1ST)	(E=FROM 1ST)							
7	2	119771-00340	SEAL,NOZZLE HOLDER		6		6	6			
8	2	119771-00350	CLAMP,NOZZLE HOLDER		6		6	6			
9	2	119771-00360	PIPE,NOZZLE LEAKAGE		1		1	1			
10	2	119771-00370	PIPE,NOZZLE LEAKAGE		1		1	1			
12	2	119770-00780	SEAT,INJECTION NOZZL		6		6	6			
I	12-1	119770-00781	SEAT,INJECTION NOZZ		6		6	6			R
		(B=*2000.04)	(D=*2000.04)	(E=*2000.04)							
13	2	119771-90290	BOLT,WASHER BASED		6		6	6			
14	2	119771-90300	NUT		1		1	1			
15	2	119771-90310	WASHER		6		6	6			
16	2	119771-90320	O-RING		6		6	6			
17	2	119771-90330	GASKET		6		6	6			
19	2	119770-90670	GASKET		1		1	1			
20	2	119770-90930	CLIP		4		4	4			
22	2	119775-59500	PIPE,FUEL RETURN		1		1	1			
23	2	119775-59510	TUBE		1		1	1			

Fig.47. FUEL INJECTION PIPE(6LP-DT/DTZY)

Fig.47 燃料噴射パイプ (6LP-DT/DTZY)
FUEL INJECTION PIPE (6LP-DT/DTZY)

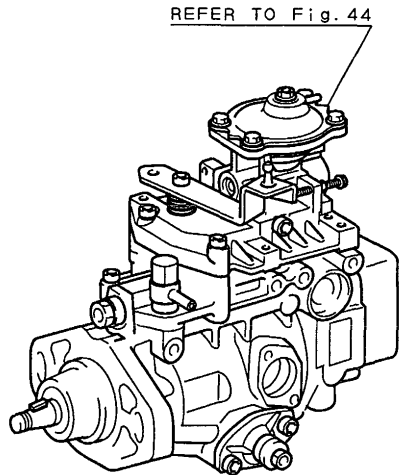
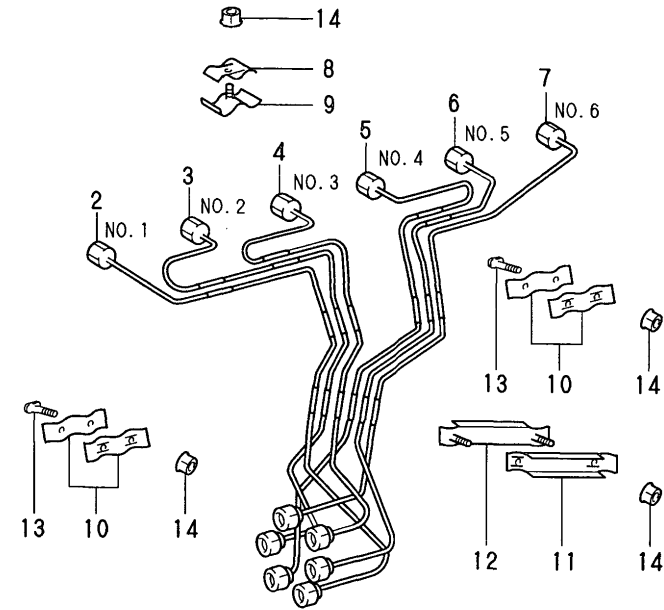

フライホイール側
FLYWHEEL SIDE

OCF10-G55002 47. FUEL INJECTION PIPE(6LP-DT/DTZY)

(A)=6LP-DT (D)=6LP-STZY
(B)=6LP-ST (E)=6LP-STZYJ
(C)=6LP-DTZY (F)=

REF.	LEV.	PARTS NO.	DESCRIPTION	QTY						I	R	
				(A)	(B)	(C)	(D)	(E)	(F)			
2	2	119770-00820	PIPE SUB ASSY,INJECT	1		1						
3	2	119770-00830	PIPE SUB ASSY,INJECT	1		1						
4	2	119770-00840	PIPE SUB ASSY,INJECT	1		1						
5	2	119770-00850	PIPE SUB ASSY,INJECT	1		1						
6	2	119770-00860	PIPE SUB ASSY,INJECT	1		1						
7	2	119770-00870	PIPE SUB ASSY,INJECT	1		1						
8	2	119770-00880	CLAMP,INJECTION PIPE	3				3				
9	2	119770-00890	CLAMP,INJECTION PIPE	3				3				
10	2	119770-00900	CLAMP,INJECTION PIPE	4				4				
11	2	119770-00910	CLAMP,INJECTION PIPE	1				1				
12	2	119770-00920	CLAMP,INJECTION PIPE	1				1				
13	2	119770-90950	STUD,HEX LOBULAR	4				4				
14	2	119770-90960	NUT	9				9				

Fig.48. FUEL INJECTION PIPE(6LP-ST/STZY)

Fig.48 燃料噴射パイプ (6LP-ST/STZY)
FUEL INJECTION PIPE (6LP-ST/STZY)

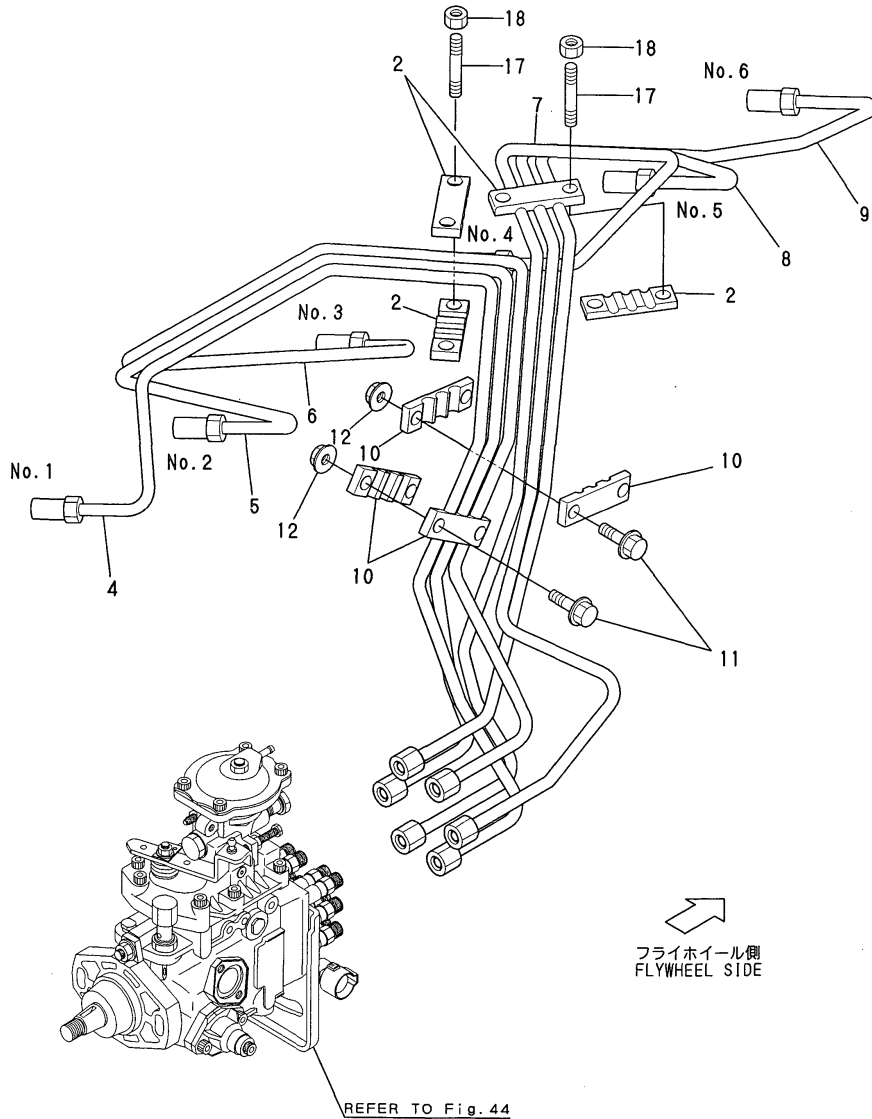

OCF10-G55002 48. FUEL INJECTION PIPE(6LP-ST/STZY)

(A)=6LP-DT (D)=6LP-STZY
(B)=6LP-ST (E)=6LP-STZYJ
(C)=6LP-DTZY (F)=

REF.	LEV.	PARTS NO.	DESCRIPTION	Q'TY						I	R
				(A)	(B)	(C)	(D)	(E)	(F)		
2	2	123372-59100	CLAMP		4		4	4			
4	2	119775-59800	PIPE,FUEL INJECTION		1		1	1			
4-1	2	119775-59803	PIPE,FUEL INJECTION		1		1	1			S 1
		(B=*1997.07)	(D=*1997.07)	(E=*1997.07)							
5	2	119775-59810	PIPE,FUEL INJECTION		1		1	1			
5-1	2	119775-59813	PIPE,FUEL INJECTION		1		1	1			S 1
		(B=*1997.07)	(D=*1997.07)	(E=*1997.07)							
6	2	119775-59820	PIPE,FUEL INJECTION		1		1	1			
6-1	2	119775-59823	PIPE,FUEL INJECTION		1		1	1			S 1
		(B=*1997.07)	(D=*1997.07)	(E=*1997.07)							
7	2	119775-59830	PIPE,FUEL INJECTION		1		1	1			
7-1	2	119775-59833	PIPE,FUEL INJECTION		1		1	1			S 1
		(B=*1997.07)	(D=*1997.07)	(E=*1997.07)							
8	2	119775-59840	PIPE,FUEL INJECTION		1		1	1			
8-1	2	119775-59843	PIPE,FUEL INJECTION		1		1	1			S 1
		(B=*1997.07)	(D=*1997.07)	(E=*1997.07)							
9	2	119775-59850	PIPE,FUEL INJECTION		1		1	1			
9-1	2	119775-59853	PIPE,FUEL INJECTION		1		1	1			S 1
		(B=*1997.07)	(D=*1997.07)	(E=*1997.07)							
10	1	123372-59100	CLAMP		4		4	4			Z
		(B=*1997.07)	(D=*1997.07)	(E=*1997.07)							
11	1	26106-060202	BOLT M 6X 20 PLATED		4		4	4			Z
		(B=*1997.07)	(D=*1997.07)	(E=*1997.07)							
12	1	26366-060002	NUT M 6		4		4	4			Z
		(B=*1997.07)	(D=*1997.07)	(E=*1997.07)							
17	1	119771-90340	BOLT,STUD		4		4	4			
18	1	119770-90960	NUT		4		4	4			

Remarks
(1)INTERCHANGEABLE BY SIMULTANEOUS
REPLACEMENT WITH FIG 16 SUC.
MANIFOLD.

Fig.49. FUEL PIPE

Fig. 49 燃料パイプ
FUEL PIPE

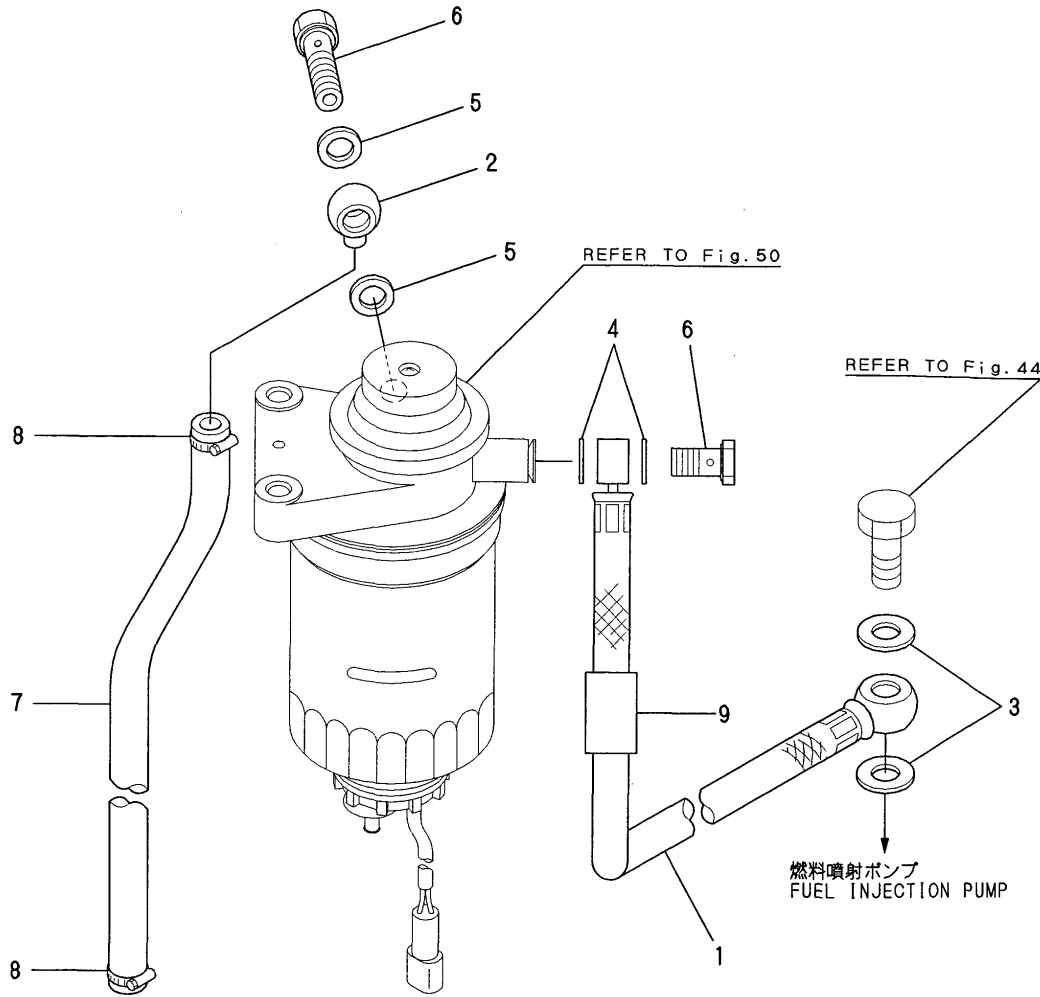

OCF10-G55002 49. FUEL PIPE

(A)=6LP-DT (D)=6LP-STZY
(B)=6LP-ST (E)=6LP-STZYJ
(C)=6LP-DTZY (F)=

REF.	LEV.	PARTS NO.	DESCRIPTION	QTY						I	R
				(A)	(B)	(C)	(D)	(E)	(F)		
1	1	119773-59100	PIPE,FUEL OIL	1	1	1	1	1			
I	1-1	119773-59101	PIPE, FUEL	1	1	1	1	1			N
		(A=*1998.12)	(B=*1998.12)	(C=E/#30137)	(D=*1998.12)	(E=*1998.12)					
2	1	121750-59910	JOINT 14, PIPE	1	1	1	1	1			
3	1	23414-120000	GASKET 12, ROUND	2	2	2	2	2			
I	3-1	22190-120000	SEAL WASHER 12(BOLT)	2	2	2	2	2			N
		(A=*2000.03)	(B=*2000.03)	(C=*2000.03)	(D=*2000.03)	(E=*2000.03)					
I	3-2	22190-120002	SEAL WASHER 12	2	2	2	2	2			N
		(A=*2000.03)	(B=*2000.03)	(C=*2000.03)	(D=*2000.03)	(E=*2000.03)					
4	1	23414-140000	GASKET 14, ROUND	2	2	2	2	2			
I	4-1	22190-140002	SEAL WASHER 14S	2	2	2	2	2			N
		(A=*2000.03)	(B=*2000.03)	(C=*2000.03)	(D=*2000.03)	(E=*2000.03)					
5	1	23414-140000	GASKET 14, ROUND	2	2	2	2	2			
I	5-1	22190-140002	SEAL WASHER 14S	2	2	2	2	2			N
		(A=*2000.03)	(B=*2000.03)	(C=*2000.03)	(D=*2000.03)	(E=*2000.03)					
6	1	23857-080000	JOINT BOLT 8,PIPE	2	2	2	2	2			
7	1	127610-59150	PIPE	2	2	2	2	2			
8	1	23000-016000	CLAMP 16	4	4	4	4	4			
I	9	119778-26670	PROTECTOR	1	1	1	1	1			W
		(A=*1998.10)	(B=*1998.10)	(C=*1998.10)	(D=*1998.10)	(E=*1998.10)					

Fig.50. FUEL STRAINER

P/C NEWS No. : Y00F5502-8
 PUBLISHED : 2007/12

旧形
 PREVIOUS

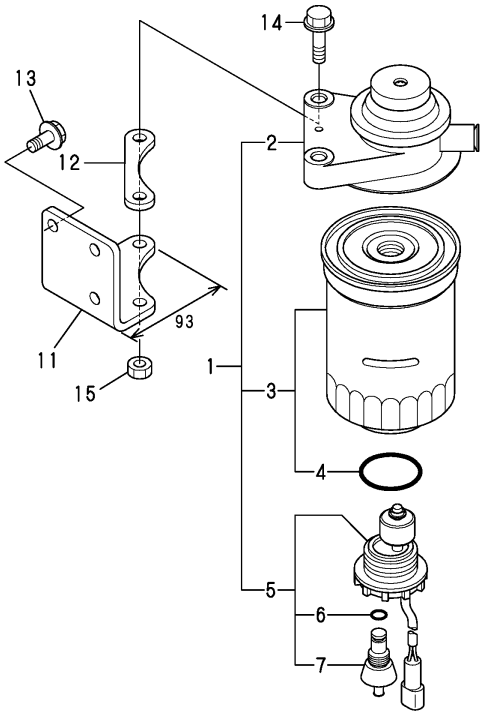

新形
 NEW

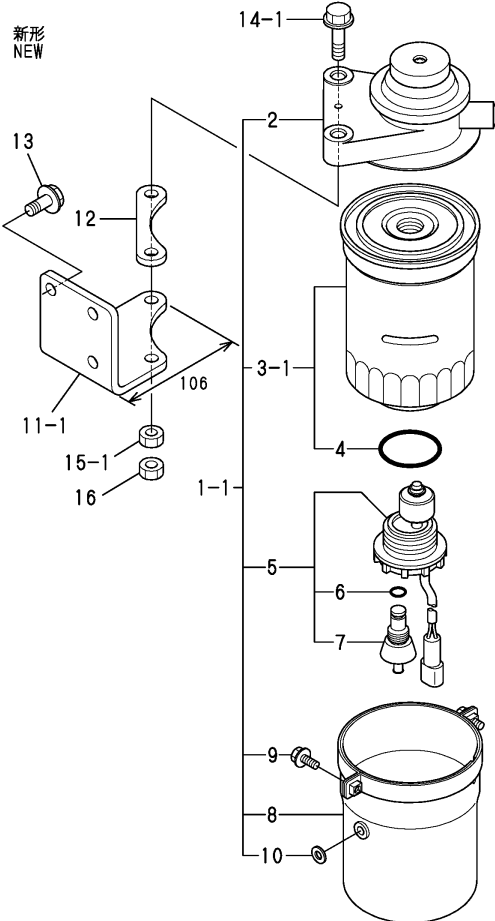

(A)=6LP-DT
 (B)=6LP-ST
 (C)=6LP-DTZY

(D)=6LP-STZY
 (E)=6LP-STZYJ
 (F)=

REF.	LEV.	PARTS NO.	DESCRIPTION	Q'TY						I	R
				(A)	(B)	(C)	(D)	(E)	(F)		
1	1	119773-55500	FUEL FILTER	1	1	1	1	1			
I	1-1	119773-55700	FUEL FILTER ASSY	1	1	1	1	1			S
		(A=*200.06) (B=*200.06) (C=*200.06) (D=*200.06) (E=*200.06)									
2	2	X0861001400	CAP,FUEL STRAINER	1	1	1	1	1			
3	2	X5186100664	STRINER,FUEL	1	1	1	1	1			
I	3-1	119773-55710	FILTER, CARTRIDGE	1	1	1	1	1			S
		(A=*200.06) (B=*200.06) (C=*200.06) (D=*200.06) (E=*200.06)									
4	3	X9080240360	O-RING	1	1	1	1	1			
5	2	X0719005370	SWITCH ASSY	1	1	1	1	1			
6	3	X9080210070	O-RING	1	1	1	1	1			
7	3	X0719240010	BOLT,DRAIN	1	1	1	1	1			
I	8	X0862202820	COVER,FO FILTER	1	1	1	1	1			W
		(A=*200.06) (B=*200.06) (C=*200.06) (D=*200.06) (E=*200.06)									
I	9	X9147005121	BOLT	2	2	2	2	2			W
		(A=*200.06) (B=*200.06) (C=*200.06) (D=*200.06) (E=*200.06)									
I	10	X0860620180	WASHER,RUBER	1	1	1	1	1			W
		(A=*200.06) (B=*200.06) (C=*200.06) (D=*200.06) (E=*200.06)									
I	11	119773-55601	BRACKET,FO STRAINER	1	1	1	1	1			
I	11-1	119773-55602	BRACKET,FO STRAINER	1	1	1	1	1			S
		(A=*200.06) (B=*200.06) (C=*200.06) (D=*200.06) (E=*200.06)									
I	12	119773-55620	RUBER SEAT,FUEL	1	1	1	1	1			
I	13	26106-080182	BOLT M 8X 18 PLATED	3	3	3	3	3			
I	14	26106-080302	BOLT M 8X 30 PLATED	2	2	2	2	2			
I	14-1	26106-080452	BOLT M 8X 45 PLATED	2	2	2	2	2			N
		(A=*1999.09) (B=*1999.09) (C=*1999.09) (D=*1999.09) (E=*1999.09)									
I	15	26706-080002	NUT M 8	2	2	2	2	2			
I	15-1	26716-080002	NUT M 8	2	2	2	2	2			N
		(A=*1999.03) (B=*1999.03) (C=*1999.03) (D=*1999.03) (E=*1999.03)									
I	16	26756-080002	LOCK NUT M 8 PLATED	2	2	2	2	2			W
		(A=*1999.09) (B=*1999.09) (C=*1999.09) (D=*1999.09) (E=*1999.09)									

Fig.52. GLOW PLUG & HEATER PLUG

Fig. 52 グロープラグ&ヒータプラグ (オプション)
GLOW PLUG & HEATER PLUG (OPTIONAL)

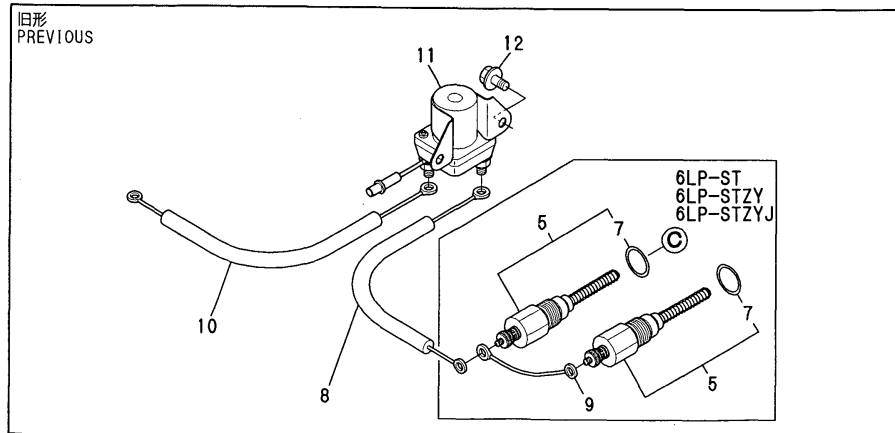
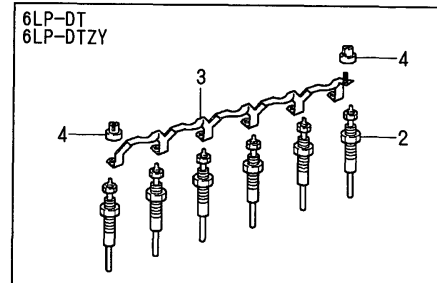
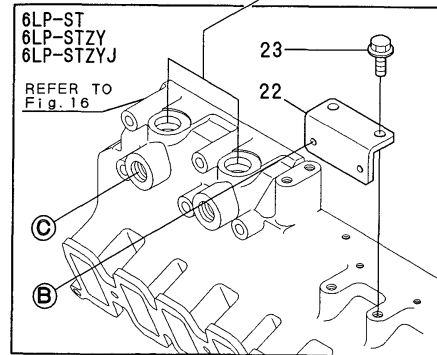
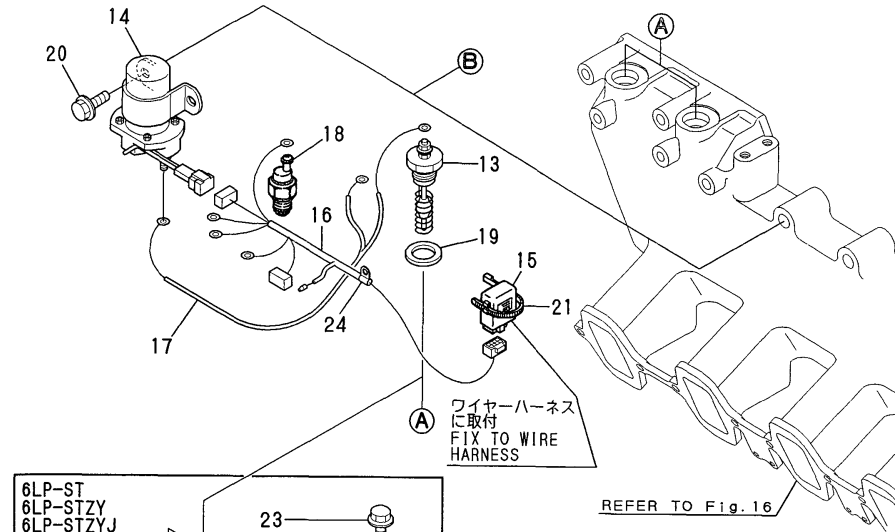

(A)=6LP-DT
(B)=6LP-ST
(C)=6LP-DTZY

(D)=6LP-STZY
(E)=6LP-STZYJ
(F)=

REF.	LEV.	PARTS NO.	DESCRIPTION	QTY						I	R
				(A)	(B)	(C)	(D)	(E)	(F)		
2	2	119770-00760	PLUG ASSY,GLOW	6	6						
3	2	119770-00770	CONNECTOR,GLOW PLUG	1	1						
4	2	119770-90880	CLAMP,INJECTION PIPE	6	6						
5	1	119775-77600 (B=*1999.08)	GLOW PLUG (D=*1999.08)		2 (E=*1999.08)	2	2	2			Z
7	2	119775-77630 (B=E/#50124)	GASKET (D=E/#50124)		2 (E=E/#50124)	2	2	2			W
7-1	2	119775-77630 (B=*1999.08)	GASKET (D=*1999.08)		2 (E=*1999.08)	2	2	2			Z
8	1	119773-77610 (A=*1999.08)	HARNESS,GLOW (B=*1999.08) (C=*1999.08) (D=*1999.08)	1	1 (E=*1999.08)	1	1	1	1		Z
9	1	119775-77610 (B=*1999.08)	HARNESS,GLOW (D=*1999.08)		1 (E=*1999.08)	1	1	1			Z
10	1	119773-77620 (A=*1999.08)	HARNESS,GLOW (B=*1999.08) (C=*1999.08) (D=*1999.08)	1	1 (E=*1999.08)	1	1	1	1		Z
11	1	129100-77910 (A=*1999.08)	RELAY, MAGNETIC (B=*1999.08) (C=*1999.08) (D=*1999.08)	1	1 (E=*1999.08)	1	1	1	1		Z
12	1	26106-060122	BOLT M 6X 12 PLATED	2	2	2	2	2			Z
13	1	119575-77050 (A=*1999.08)	PLUG,HEATER (B=*1999.08) (C=*1999.08) (D=*1999.08)	2	2 (E=*1999.08)	2	2	2	2		W
14	1	119575-77060 (A=*1999.08)	RELAY,HEATER (B=*1999.08) (C=*1999.08) (D=*1999.08)	1	1 (E=*1999.08)	1	1	1	1		W
15	1	119575-77070 (A=*1999.08)	CONTROLLER (B=*1999.08) (C=*1999.08) (D=*1999.08)	1	1 (E=*1999.08)	1	1	1	1		W
15-1	1	119575-77071 (A=E/#30148)	CONTROLLER (B=E/#50136) (C=E/#30148) (D=E/#50136)	1	1 (E=E/#50136)	1	1	1	1		N
16	1	119773-77850 (A=*1999.08)	WIRE HARNESS,ENGINE (B=*1999.08) (C=*1999.08) (D=*1999.08)	1	1 (E=*1999.08)	1	1	1	1		W
17	1	119773-77860 (A=*1999.08)	WIRE HARNESS,HEATER (B=*1999.08) (C=*1999.08) (D=*1999.08)	1	1 (E=*1999.08)	1	1	1	1		W
18	1	124616-91370 (A=*1999.08)	SWITCH, THERMO (B=*1999.08) (C=*1999.08) (D=*1999.08)	1	1 (E=*1999.08)	1	1	1	1		W
19	1	23414-200000 (A=*1999.08)	GASKET 20, ROUND (B=*1999.08) (C=*1999.08) (D=*1999.08)	2	2 (E=*1999.08)	2	2	2	2		W
20	1	26106-060202 (A=*1999.08)	BOLT M 6X 20 PLATED (B=*1999.08) (C=*1999.08) (D=*1999.08)	2	2 (E=*1999.08)	2	2	2	2		W
20-1	1	26014-060122 (B=E/#50135)	BOLT M 6X 12 (D=*2000.06)		2 (E=*2000.06)	2	2	2			N
21	1	29622-250001 (A=*1999.08)	BAND RF 250 (B=*1999.08) (C=*1999.08) (D=*1999.08)	2	2 (E=*1999.08)	2	2	2	2		W
22	1	119775-77650 (B=*1999.08)	BRACKET,RELAY (D=*1999.08)		1 (E=*1999.08)	1	1	1			W
23	1	26106-080202 (B=*1999.08)	BOLT M 8X 20 PLATED (D=*1999.08)		2 (E=*1999.08)	2	2	2			W
24	1	119593-39450 (A=*2000.06)	RETAINER (B=E/#50135) (C=*2000.06) (D=*2000.06)	1	1 (E=*2000.06)	1	1	1	1		W

Fig.53. CABLE BRACKET

(A)=6LP-DT (D)=6LP-STZY
 (B)=6LP-ST (E)=6LP-STZYJ
 (C)=6LP-DTZY (F)=

Fig. 53 ケーブル支持台
 CABLE BRACKET

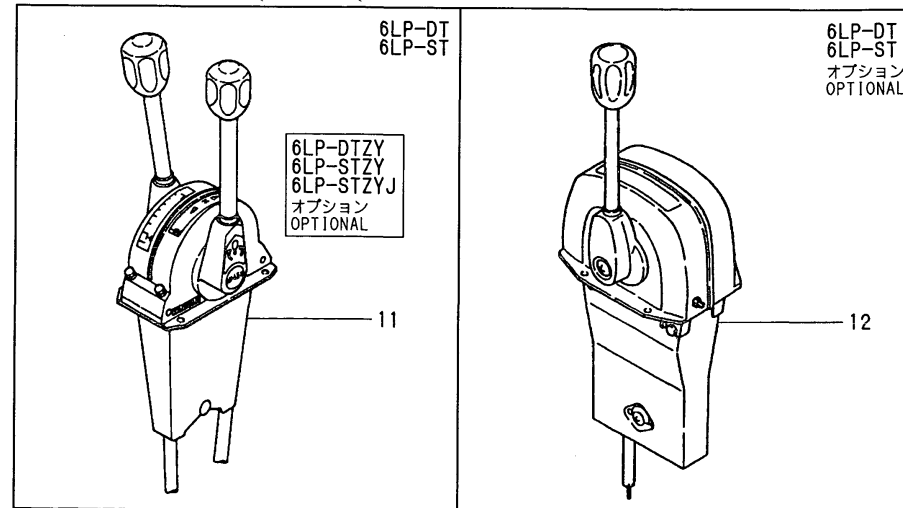
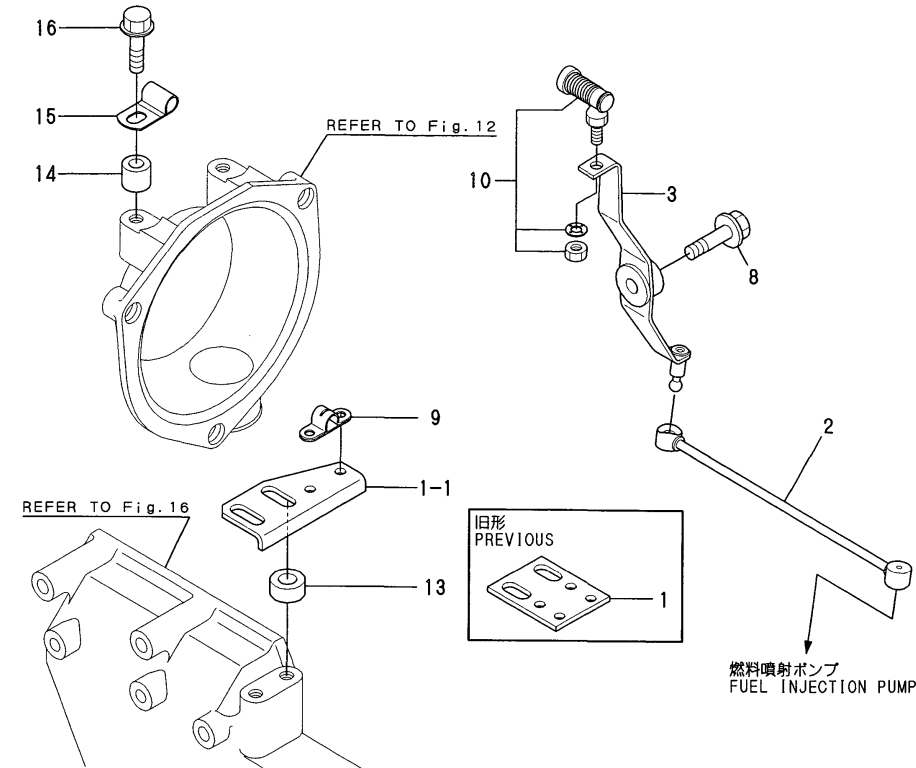

REF.	LEV.	PARTS NO.	DESCRIPTION	QTY						I	R
				(A)	(B)	(C)	(D)	(E)	(F)		
1	1	119773-67100	BRACKET,CABLE	1	1	1	1	1			
1-1	1	119773-67101	BRACKET,REGURATOR	1	1	1	1	1			N
		(A=*1997.04) (B=*1997.04) (C=*1997.04) (D=*1997.04) (E=*1997.04)									
2	1	119773-67150	ROD,ACCELE CONTROL	1	1	1	1	1			
3	1	119773-67220	REGURATOR LEVER	1	1	1	1	1			
8	1	26106-080302	BOLT M 8X 30 PLATED	1	1	1	1	1			
9	1	41710-000410	CLAMP	1	1	1	1	1			
10	1	41710-001300	JOINT	1	1	1	1	1			
11	1	41730-501421	HEAD, REMOTE-CONT.	1	1	1	1	1			
12	1	41730-501260	HEAD ASSY. REMO-CON	1	1						
13	1	127610-03150	SPACER	2	2	2	2	2			W
		(A=*1997.04) (B=*1997.04) (C=*1997.04) (D=*1997.04) (E=*1997.04)									
14	1	127688-77340	SPACER	1	1	1	1	1			W
		(A=*1997.04) (B=*1997.04) (C=*1997.04) (D=*1997.04) (E=*1997.04)									
15	1	160870-78700	CLAMP, CORD	1	1	1	1	1			W
		(A=*1997.04) (B=*1997.04) (C=*1997.04) (D=*1997.04) (E=*1997.04)									
16	1	26106-080302	BOLT M 8X 30 PLATED	1	1	1	1	1			W
		(A=*1997.04) (B=*1997.04) (C=*1997.04) (D=*1997.04) (E=*1997.04)									

Fig.54. CLUTCH

OCF10-G55002 54. CLUTCH

(A)=6LP-DT
(B)=6LP-ST
(C)=6LP-DTZY

(D)=6LP-STZY
(E)=6LP-STZYJ
(F)=

REF.	LEV.	PARTS NO.	DESCRIPTION	Q'TY						I	R
				(A)	(B)	(C)	(D)	(E)	(F)		
1	1	119787-81010	MARINE GEAR			1					
I 1-1	1	119188-81010	CLUTCH YX-20ZC-2 CMP (C=*1998.02)			1					N
2	1	119788-81010	MARINE GEAR				1	1			
3	1	119795-81020	MARINE GEAR		1						
4	1	119795-81010	MARINE GEAR		1						
5	1	119795-81030	MARINE GEAR		1						
6	1	119195-81040	CLUTCH YX-30-4 CMP		1						
7	1	119195-81020	CLUTCH YX-30-4 CMP		1						
8	1	119195-81030	CLUTCH YX-30-4 CMP		1						
9	1	26106-100252	BOLT M10X 25 PLATED		10						
10	1	26106-100302	BOLT M10X 30 PLATED		8						
11	1	22312-100220	PARALLEL PIN 10X22	1	1	1	1	1			
12	1	26106-100302	BOLT M10X 30 PLATED	12	12	12	12	12			
13	1	26106-100352	BOLT M10X 35 PLATED	8	8	8	8	8			

Remarks
THIS FIGURE ARE NOT ILLUSTRATED.

Fig.55. STARTING MOTOR

Fig.55 スターティングモータ
STARTING MOTOR

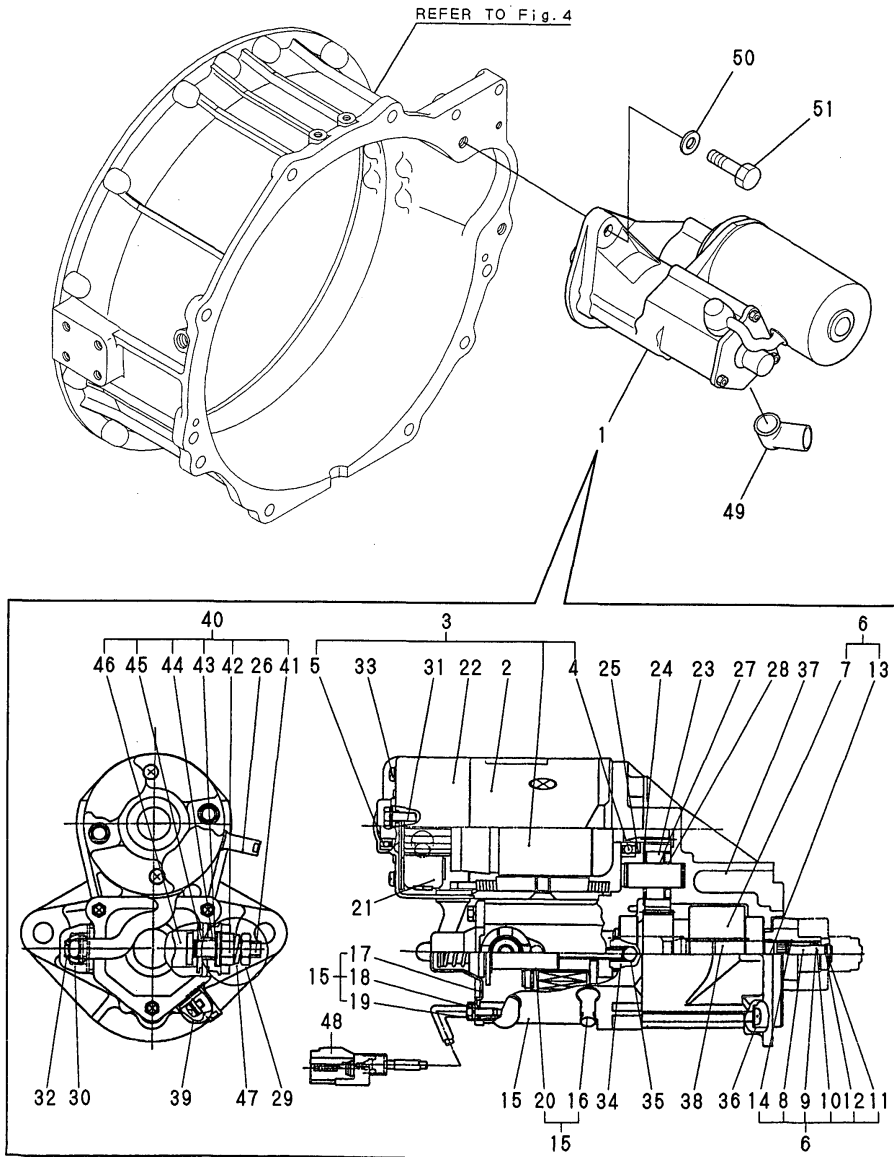

(A)=6LP-DT
(B)=6LP-ST
(C)=6LP-DTZY

(D)=6LP-STZY
(E)=6LP-STZYJ
(F)=

REF.	LEV.	PARTS NO.	DESCRIPTION	QTY						I	R
				(A)	(B)	(C)	(D)	(E)	(F)		
1	1	119773-77010	STARTER	1	1	1	1	1			
2	2	X0281003001	YOKE	1	1	1	1	1			
3	2	X0282001780	ARMATURE	1	1	1	1	1			
4	3	X9491001930	BEARING	1	1	1	1	1			
5	3	X9491001750	BEARING	1	1	1	1	1			
6	2	X1280995160	STARTER KIT	1	1	1	1	1			
7	3	X0283005381	CLUTCH SUB-ASSY(STAR	1	1	1	1	1			
8	3	X9491704030	SPRING	1	1	1	1	1			
9	3	X9490721130	RING	1	1	1	1	1			
10	3	X0283270160	RETAINER	1	1	1	1	1			
11	3	X0280210250	NUT	1	1	1	1	1			
12	3	X9490721120	RING	1	1	1	1	1			
13	3	X0283810071	SHAFT	1	1	1	1	1			
14	3	X0283716640	PINION,STARTER	1	1	1	1	1			
15	2	X1534002321	SWITCH ASSY,MAGNETIC	1	1	1	1	1			
16	3	X0280650250	BUSHING	1	1	1	1	1			
17	3	X0535050290	COVER	1	1	1	1	1			
18	3	X0534040240	PACKING	1	1	1	1	1			
19	3	X9490474440	BOLT	1	1	1	1	1			
20	3	X0536600443	PLUNGER	1	1	1	1	1			
21	2	X0285100500	HOLDER	1	1	1	1	1			
22	2	X0285017860	FRAME,STARTER END	1	1	1	1	1			
23	2	X0283711500	PINION	1	1	1	1	1			
24	2	X0283270171	RETAINER	1	1	1	1	1			
25	2	X9490200600	WASHER	1	1	1	1	1			
26	2	X0280625790	COVER	1	1	1	1	1			
27	2	X0280697750	ROLLER,CLUTCH	5	5	5	5	5		M	
I	27-1	2	X0283060070	ROLLER	5	5	5	5	5		
	28	2	X0280630030	RETAINER	1	1	1	1	1		
	29	2	X9017010061	NUT	1	1	1	1	1		
	30	2	X9490564480	NUT	1	1	1	1	1		
	31	2	X9490423741	BOLT,THROUGH	2	2	2	2	2		
	32	2	X9490441912	BOLT	1	1	1	1	1		
	33	2	X9490076530	SCREW	2	2	2	2	2		
	34	2	X9491704070	SPRING	1	1	1	1	1		
	35	2	X9491200240	BALL	1	1	1	1	1		
	36	2	X9490065080	SCREW	3	3	3	3	3		
	37	2	X1284018620	HOUSING,STARTER	1	1	1	1	1		
	38	2	X9491704040	SPRING	1	1	1	1	1		
	39	2	X9490076850	SCREW	3	3	3	3	3		
	40	2	X1280995610	STARTER KIT	1	1	1	1	1		
	41	3	X0535117630	BOLT	1	1	1	1	1		
	42	3	X9490505650	NUT, HEXAGON	1	1	1	1	1		
	43	3	X9490119320	WASHER	1	1	1	1	1		
	44	3	X0534497181	BUSHING	1	1	1	1	1		
	45	3	X0534497510	BUSHING	1	1	1	1	1		
	46	3	X0535137770	PLATE,CONTACT	1	1	1	1	1		
	47	2	X9025810001	WASHER	1	1	1	1	1		
	48	2	X0536807770	WIRE,SUB-ASSY,CONNEC	1	1	1	1	1		
	49	1	119773-77030	COVER	1	1	1	1	1		W

(A)=E/#30108) (B)=E/#50114) (C)=E/#30107) (D)=E/#50115) (E)=*1997.03)

N:Old $\frac{Yes}{No}$ New, Q:Old $\frac{No}{Yes}$ New, R:Old $\frac{Yes}{Yes}$ New, S:Old $\frac{No}{No}$ New, W:Add, Z:Discontinued, F:Interchangeable by set, K:Q'ty Change
++ CONTINUE ++

Remarks
(M)MISPRINT:REFER TO THE NEXT ITEM.

Fig.56. GENERATOR

Fig. 56 ジェネレータ GENERATOR

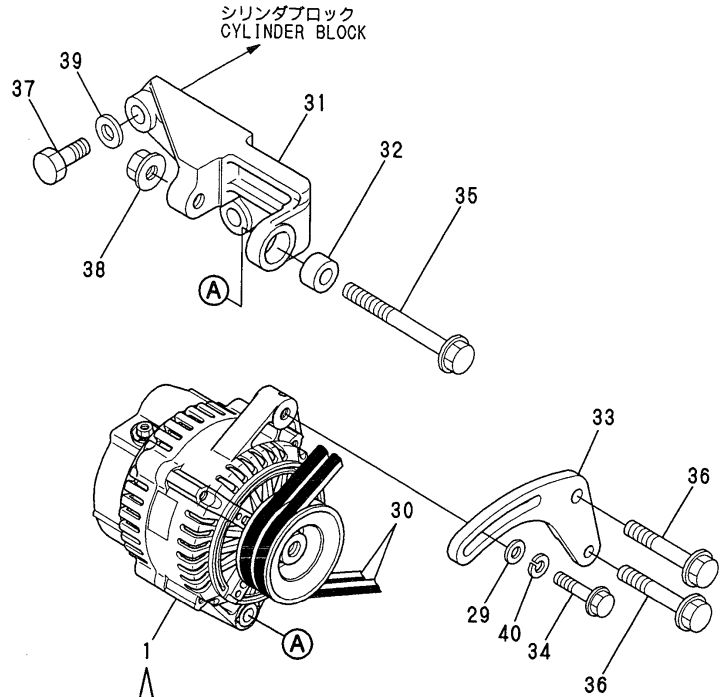

(A)=6LP-DT
(B)=6LP-ST
(C)=6LP-DTZY

(D)=6LP-STZY
(E)=6LP-STZYJ
(F)=

REF.	LEV.	PARTS NO.	DESCRIPTION	QTY						I	R
				(A)	(B)	(C)	(D)	(E)	(F)		
1	1	119773-77200	GENERATOR	1	1	1	1	1			
2	2	X0210416680	PULLEY	1	1	1	1	1			
3	2	X9490562520	NUT	1	1	1	1	1			
4	2	X0214006030	FRAME ASSY,DRIVE END	1	1	1	1	1			
5	3	X9491004370	BALL BEARING	1	1	1	1	1			
6	3	X0214110570	RETAINER PLTE	1	1	1	1	1			
7	3	X9490065590	SCREW	4	4	4	4	4			
8	3	X9490432000	STUD BOLT	4	4	4	4	4			
9	2	X0212005000	ROTOR ASSY	1	1	1	1	1			
10	3	X9491002790	BALL BEARING	1	1	1	1	1			
11	3	X0215060070	COVER	1	1	1	1	1			
12	2	X0215420160	WASHER	1	1	1	1	1			
13	2	X0215016550	END FRAME	1	1	1	1	1			
14	2	X0215804510	HOLDER SUB-ASSY	1	1	1	1	1			
15	2	X0216202720	FOLDER	1	1	1	1	1			
16	2	X1260001940	REGULATOR ASSY	1	1	1	1	1			
17	2	X0216051970	BUSH	4	4	4	4	4			
18	2	X0216260190	SEAL	1	1	1	1	1			
19	2	X0216260250	SEAL	1	1	1	1	1			
20	2	X9490065460	SCREW	3	3	3	3	3			
21	2	X9490075110	SCREW	2	2	2	2	2			
22	2	X0215512260	END COVER	1	1	1	1	1			
23	2	X0216052070	BUSH	1	1	1	1	1			
24	2	X9490562481	NUT	7	7	7	7	7			
25	2	X9490563080	NUT	1	1	1	1	1			
26	2	X9490076280	SCREW W/WASHER	4	4	4	4	4			
27	2	X9490066401	SCREW	1	1	1	1	1			
28	2	X0216025230	PLATE, TERMINAL	1	1	1	1	1			
29	1	106100-55800	WASHER	1	1	1	1	1			
I 29-1	1	121236-77340	SPACER	1	1	1	1	1		N	
		(A=*1997.09)	(B=*1997.09)	(C=*1997.09)	(D=*1997.09)	(E=*1997.09)					
30	1	119773-77250	BELT	2	2	2	2	2			
I 30-1	1	119773-77251	V BELT	2	2	2	2	2		N	
		(A=*1998.10)	(B=*1998.10)	(C=*1998.10)	(D=*1998.10)	(E=*1998.10)					
31	1	119773-77320	BRACKET,GENERATOR	1	1	1	1	1			
32	1	119773-77330	COLLER,GENERATOR	1	1	1	1	1			
I 32-1	1	119773-77340	COLLER,GENERATOR	1	1	1	1	1		N	
		(A=*1998.10)	(B=*1998.10)	(C=*1998.10)	(D=*1998.10)	(E=*1998.10)					
33	1	119773-77350	ADJUSTER,BELT	1	1	1	1	1			
34	1	26106-080352	BOLT M 8X 35 PLATED	1	1	1	1	1			
35	1	26106-100952	BOLT M10X 95 PLATED	1	1	1	1	1			
I 35-1	1	26106-100902	BOLT M10X 90 PLATED	1	1	1	1	1		R	
		(A=*2000.08)	(B=*2000.08)	(C=*2000.08)	(D=*2000.08)	(E=*2000.08)					
36	1	26136-100602	BOLT M10X 60 PLATED	2	2	2	2	2			
37	1	26156-120302	BOLT M12X 30 PLATED	2	2	2	2	2			
I 37-1	1	26156-120402	BOLT M12X 40	2	2	2	2	2		N	
		(A=*1997.06)	(B=*1997.06)	(C=*1997.06)	(D=*1997.06)	(E=*1997.06)					
I 38	1	26366-100002	NUT M10	1	1	1	1	1		Z	
		(A=*2000.08)	(B=*2000.08)	(C=*2000.08)	(D=*2000.08)	(E=*2000.08)					
I 39	1	22137-120000	WASHER 12,POLISHED	2	2	2	2	2		W	
		(A=*2000.08)	(B=*2000.08)	(C=*2000.08)	(D=*2000.08)	(E=*2000.08)					

N:Old, Yes/No New, Q:Old, Yes/No New, R:Old, Yes/No New, S:Old, Yes/No New, W:Add, Z:Discontinued, F:Interchangeable by set, K:Q'ty Change
 ++ CONTINUE ++
 (C)Copy Rights YANMAR CO.,LTD.

Fig.57. INSTRUMENT PANEL(D-TYPE,6LP-DT/ST,PREVIOUS)

(A)=6LP-DT (D)=6LP-STZY
 (B)=6LP-ST (E)=6LP-STZYJ
 (C)=6LP-DTZY (F)=

Fig.57 計器盤 (Dタイプ, 6LP-DT/ST, 旧形)
 INSTRUMENT PANEL (D-TYPE, 6LP-DT/ST, PREVIOUS)

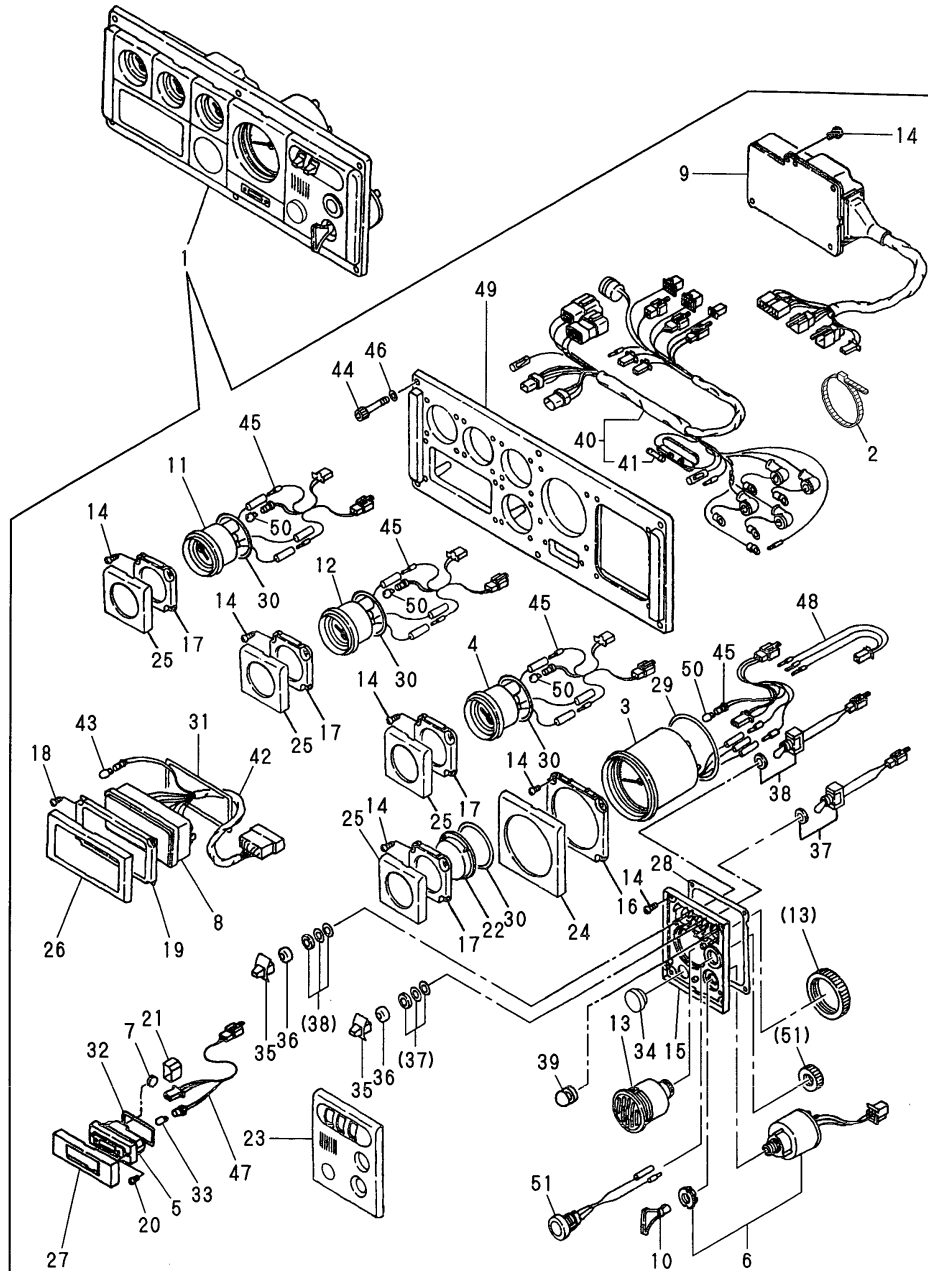

REF.	LEV.	PARTS NO.	DESCRIPTION	QTY						I	R
				(A)	(B)	(C)	(D)	(E)	(F)		
1	1	119793-91190	INSTRUMENT PANEL	1	1						
2	2	198451-78680	CLAMP,CORD	1	1						
3	2	119773-91200	METER, TACHO./HOUR	1	1						
4	2	129574-91210	METER	1	1						
5	2	129574-91240	CLOCK	1	1						
6	2	121575-91250	SWITCH W/KEY	1	1						
7	2	127620-91250	CELL	1	1						
8	2	119793-91270	BOX	1	1						
9	2	119793-91250	CIRCUIT, ALARM	1	1						
10	2	123482-91291	KEY, SWITCH	1	1						
11	2	129574-91310	METER	1	1						
12	2	129574-91220	METER	1	1						
13	2	104271-91352	BUZZER	1	1						
14	2	127692-91410	SCREW	27	27						
15	2	129574-91410	BRACKET	1	1						
16	2	129574-91420	BRACKET	1	1						
17	2	129574-91430	BRACKET	4	4						
18	2	127692-91440	SCREW	4	4						
19	2	129574-91440	BRACKET	1	1						
20	2	127692-91450	SCREW	2	2						
21	2	129574-91490	HOLDER	1	1						
22	2	129574-91600	BLIND	1	1						
23	2	129170-91610	COVER	1	1						
24	2	129574-91620	COVER	1	1						
25	2	129574-91630	COVER	4	4						
26	2	129574-91640	COVER	1	1						
27	2	129574-91650	COVER	1	1						
28	2	129574-91710	GASKET	1	1						
29	2	129574-91720	GASKET	1	1						
30	2	129574-91730	GASKET	4	4						
31	2	129574-91740	GASKET	1	1						
32	2	129574-91750	GASKET	1	1						
33	2	120147-91760	BULB	1	1						
34	2	129574-91760	COVER, BLIND	1	1						
35	2	129574-91770	KNOB	2	2						
36	2	129574-91780	CAP	2	2						
37	2	129574-91790	SWITCH	1	1						
38	2	129170-91800	SWITCH	1	1						
39	2	129170-91810	BLIND	1	1						
40	2	119793-91300	HARNESS, WIRE	1	1						
41	3	124617-91990	FUSE (3A)	1	1						
42	2	119793-91280	WIRE	1	1						
43	2	124617-91980	BULB	7	7						
44	2	127687-91870	BOLT 6X 35	1	1						
45	2	129574-91870	WIRE	1	1						
46	2	127687-91880	WASHER	1	1						
47	2	129574-91880	WIRE W/BULB	1	1						
48	2	129574-91890	WIRE	1	1						
49	2	129574-91930	PANEL	1	1						
50	2	124617-91980	BULB	7	7						
51	2	129470-91190	STOPPER	1	1						

Fig.58. INSTRUMENT PANEL(D-TYPE,6LP-DT/ST)

Fig. 58 計器盤 (Dタイプ, 6LP-DT/ST)
INSTRUMENT PANEL (D-TYPE, 6LP-DT/ST)

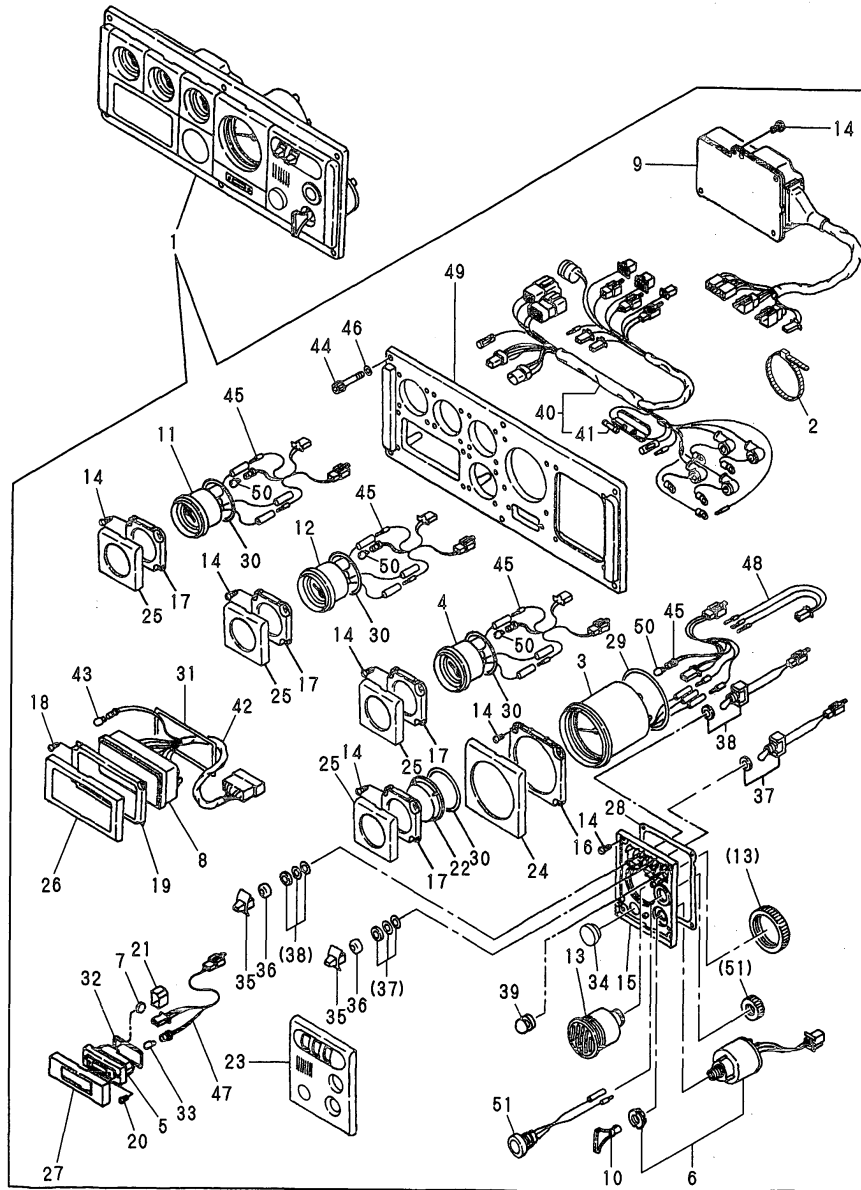

Remarks
(1)S.I.UNIT PART.

(A)=6LP-DT
(B)=6LP-ST
(C)=6LP-DTZY
(D)=6LP-STZY
(E)=6LP-STZYJ
(F)=

REF.	LEV.	PARTS NO.	DESCRIPTION	QTY						I	R	
				(A)	(B)	(C)	(D)	(E)	(F)			
I	1	1	119793-91191 (A=*1999.08)	IMSTRUMENT PANEL			1	1				W
I	1-1	1	119793-91192 (A=*1999.10) (B=*1999.10)	PANEL ASSY,INSTRUM			1	1				S 1
	2	2	198451-78680	CLAMP,CORD			1	1				
	3	2	119773-91200	METER, TACHO./HOUR			1	1				
	4	2	129574-91210	METER			1	1				
	5	2	129574-91240	CLOCK			1	1				
	6	2	121575-91250	SWITCH W/KEY			1	1				
	7	2	127620-91250	CELL			1	1				
	8	2	119793-91271	ARARM			1	1				
	9	2	119793-91250	CIRCUIT, ALARM			1	1				
	10	2	123482-91291	KEY, SWITCH			1	1				
	11	2	129574-91310	METER			1	1				
I	11-1	2	129574-91311 (A=*1999.10) (B=*1999.10)	METER			1	1				S 1
	12	2	129574-91220	METER			1	1				
I	12-1	2	129574-91221 (A=*1999.10) (B=*1999.10)	METER			1	1				S 1
	13	2	104271-91352	BUZZER			1	1				
	14	2	127692-91410	SCREW			27	27				
	15	2	129574-91410	BRACKET			1	1				
	16	2	129574-91420	BRACKET			1	1				
	17	2	129574-91430	BRACKET			4	4				
	18	2	127692-91440	SCREW			4	4				
	19	2	129574-91440	BRACKET			1	1				
	20	2	127692-91450	SCREW			2	2				
	21	2	129574-91490	HOLDER			1	1				
	22	2	129574-91600	BLIND			1	1				
	23	2	129170-91610	COVER			1	1				
	24	2	129574-91620	COVER			1	1				
	25	2	129574-91630	COVER			4	4				
	26	2	129574-91640	COVER			1	1				
	27	2	129574-91650	COVER			1	1				
	28	2	129574-91710	GASKET			1	1				
	29	2	129574-91720	GASKET			1	1				
	30	2	129574-91730	GASKET			4	4				
	31	2	129574-91740	GASKET			1	1				
	32	2	129574-91750	GASKET			1	1				
	33	2	120147-91760	BULB			1	1				
	34	2	129574-91760	COVER, BLIND			1	1				
	35	2	129574-91770	KNOB			2	2				
	36	2	129574-91780	CAP			2	2				
	37	2	129574-91790	SWITCH			1	1				
	38	2	129170-91800	SWITCH			1	1				
I	38-1	2	129574-91800 (A=*2000.06)	SWITCH			1	1				N
	39	2	129170-91810	BLIND			1	1				
	40	2	119793-91301	HARNES, WIRE			1	1				
	41	3	124617-91990	FUSE (3A)			1	1				
	42	2	119793-91281	WIREHARNES			1	1				

Fig.58. INSTRUMENT PANEL(D-TYPE,6LP-DT/ST)

Fig. 58 計器盤 (Dタイプ, 6LP-DT/ST)
INSTRUMENT PANEL (D-TYPE, 6LP-DT/ST)

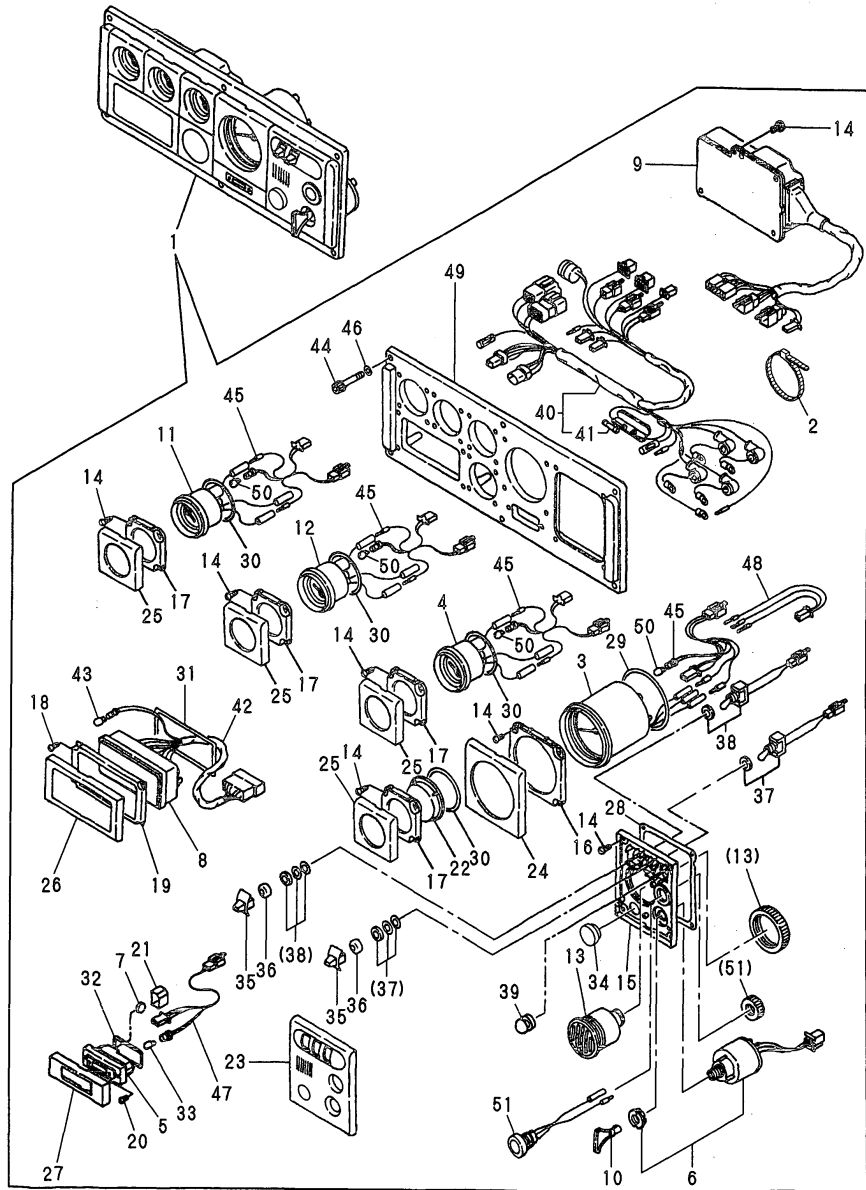

OCF10-G55002 58. INSTRUMENT PANEL(D-TYPE,6LP-DT/ST)

(A)=6LP-DT
(B)=6LP-ST
(C)=6LP-DTZY
(D)=6LP-STZY
(E)=6LP-STZYJ
(F)=

REF.	LEV.	PARTS NO.	DESCRIPTION	QTY						I	R
				(A)	(B)	(C)	(D)	(E)	(F)		
43	2	124617-91980	BULB	7	7						
44	2	127687-91870	BOLT 6X 35	1	1						
45	2	129574-91870	WIRE	1	1						
46	2	127687-91880	WASHER	1	1						
47	2	129574-91880	WIRE W/BULB	1	1						
48	2	129574-91890	WIRE	1	1						
49	2	129574-91930	PANEL	1	1						
50	2	124617-91980	BULB	7	7						
51	2	129470-91190	STOPPER	1	1						

Remarks
(1)S.I.UNIT PART.

Fig.59. INSTRUMENT PANEL(D-TYPE,6LP-DTZY/STZY,PREVIOUS)

Fig. 59 計器盤 (Dタイプ, 6LP-DTZY/STZY, 旧形)
INSTRUMENT PANEL (D-TYPE, 6LP-DTZY/STZY, PREVIOUS)

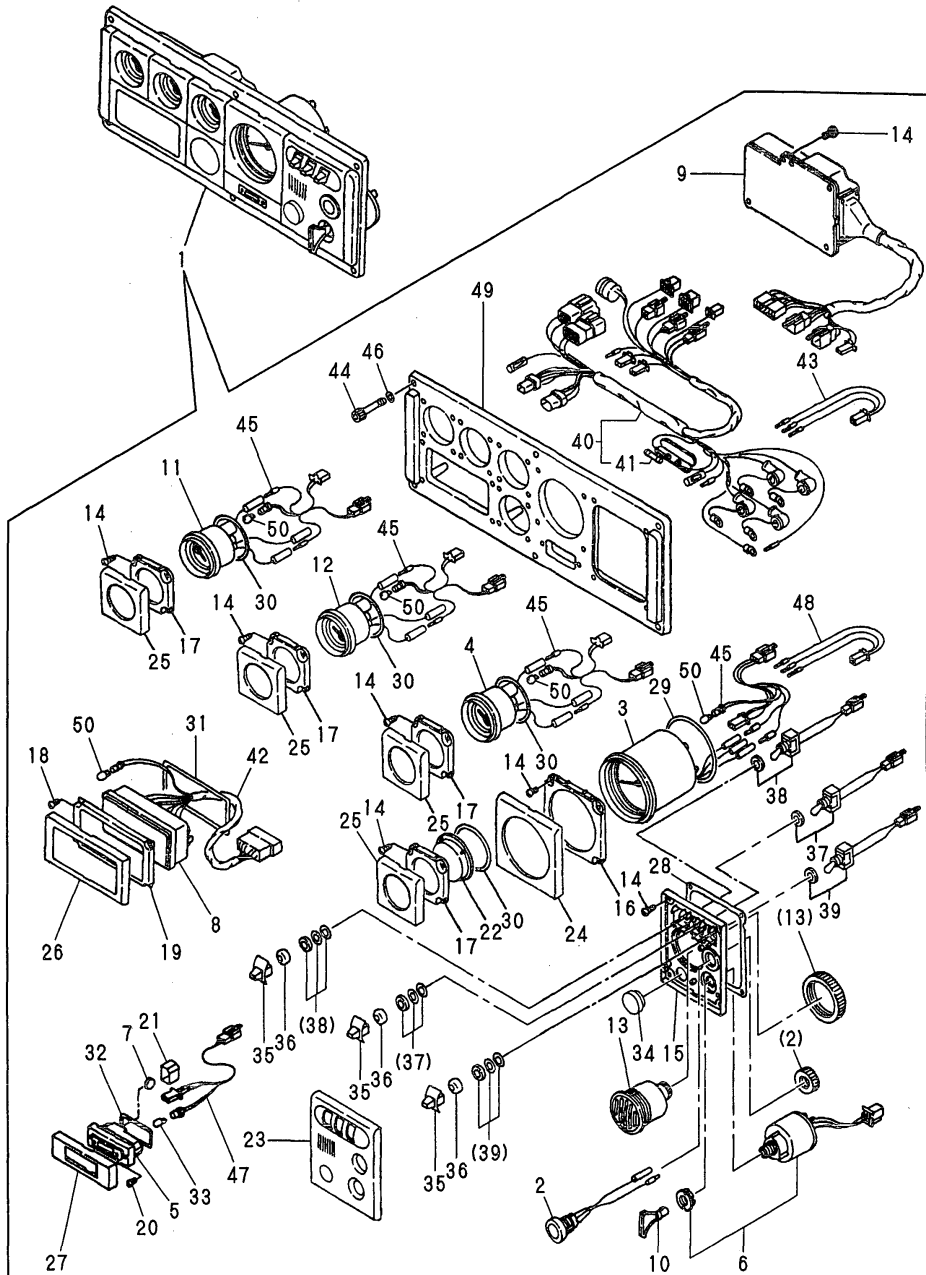

(A)=6LP-DT (D)=6LP-STZY
(B)=6LP-ST (E)=6LP-STZYJ
(C)=6LP-DTZY (F)=

REF.	LEV.	PARTS NO.	DESCRIPTION	QTY						I	R
				(A)	(B)	(C)	(D)	(E)	(F)		
1	1	119787-91190	INSTRUMENT PANEL	1	1	1					
2	2	129470-91190	STOPPER	1	1	1					
3	2	119773-91200	METER, TACHO./HOUR	1	1	1					
4	2	129574-91210	METER	1	1	1					
5	2	129574-91240	CLOCK	1	1	1					
6	2	121575-91250	SWITCH W/KEY	1	1	1					
7	2	127620-91250	CELL	1	1	1					
8	2	119773-91260	BOX	1	1	1					
I	8-1	2 119793-91270	BOX	1	1	1					N
9	2	129574-91270	(C=*1998.05) (D=*1998.05) (E=*1998.05) CIRCUIT, ALARM	1	1	1					
I	9-1	2 119793-91250	(C=*1998.05) (D=*1998.05) (E=*1998.05) CIRCUIT, ALARM	1	1	1					N
10	2	123482-91291	(C=*1998.05) (D=*1998.05) (E=*1998.05) KEY, SWITCH	1	1	1					
11	2	129574-91300	TILT METER	1	1	1					
I	11-1	2 129574-91330	(C=*1998.05) (D=*1998.05) (E=*1998.05) TILT METER	1	1	1					N
12	2	129574-91320	FUEL METER	1	1	1					
13	2	104271-91352	BUZZER	1	1	1					
14	2	127692-91410	SCREW	27	27	27					
15	2	129574-91410	BRACKET	1	1	1					
16	2	129574-91420	BRACKET	1	1	1					
17	2	129574-91430	BRACKET	4	4	4					
18	2	127692-91440	SCREW	4	4	4					
19	2	129574-91440	BRACKET	1	1	1					
20	2	127692-91450	SCREW	2	2	2					
21	2	129574-91490	HOLDER	1	1	1					
22	2	129574-91600	BLIND	1	1	1					
23	2	129574-91610	COVER	1	1	1					
24	2	129574-91620	COVER	1	1	1					
25	2	129574-91630	COVER	4	4	4					
26	2	129574-91640	COVER	1	1	1					
27	2	129574-91650	COVER	1	1	1					
28	2	129574-91710	GASKET	1	1	1					
29	2	129574-91720	GASKET	1	1	1					
30	2	129574-91730	GASKET	4	4	4					
I	30-1	2 129574-91730	(C=*1998.05) (D=*1998.05) (E=*1998.05) GASKET	3	3	3					K
31	2	129574-91740	GASKET	1	1	1					
32	2	129574-91750	GASKET	1	1	1					
33	2	120147-91760	BULB	1	1	1					
34	2	129574-91760	COVER, BLIND	1	1	1					
35	2	129574-91770	KNOB	3	3	3					
36	2	129574-91780	CAP	3	3	3					
37	2	129574-91790	SWITCH	1	1	1					
38	2	129574-91800	SWITCH	1	1	1					
39	2	129574-91810	SWITCH	1	1	1					
40	2	119183-91850	HARNESS, WIRE	1	1	1					
I	40-1	2 119787-91300	(C=*1998.05) (D=*1998.05) (E=*1998.05) HARNESS, WIRE	1	1	1					N
41	3	124617-91990	FUSE (3A)	1	1	1					

Fig.59. INSTRUMENT PANEL(D-TYPE,6LP-DTZY/STZY,PREVIOUS)

計器盤 (Dタイプ, 6LP-DTZY/STZY, 旧形)
INSTRUMENT PANEL (D-TYPE, 6LP-DTZY/STZY, PREVIOUS)

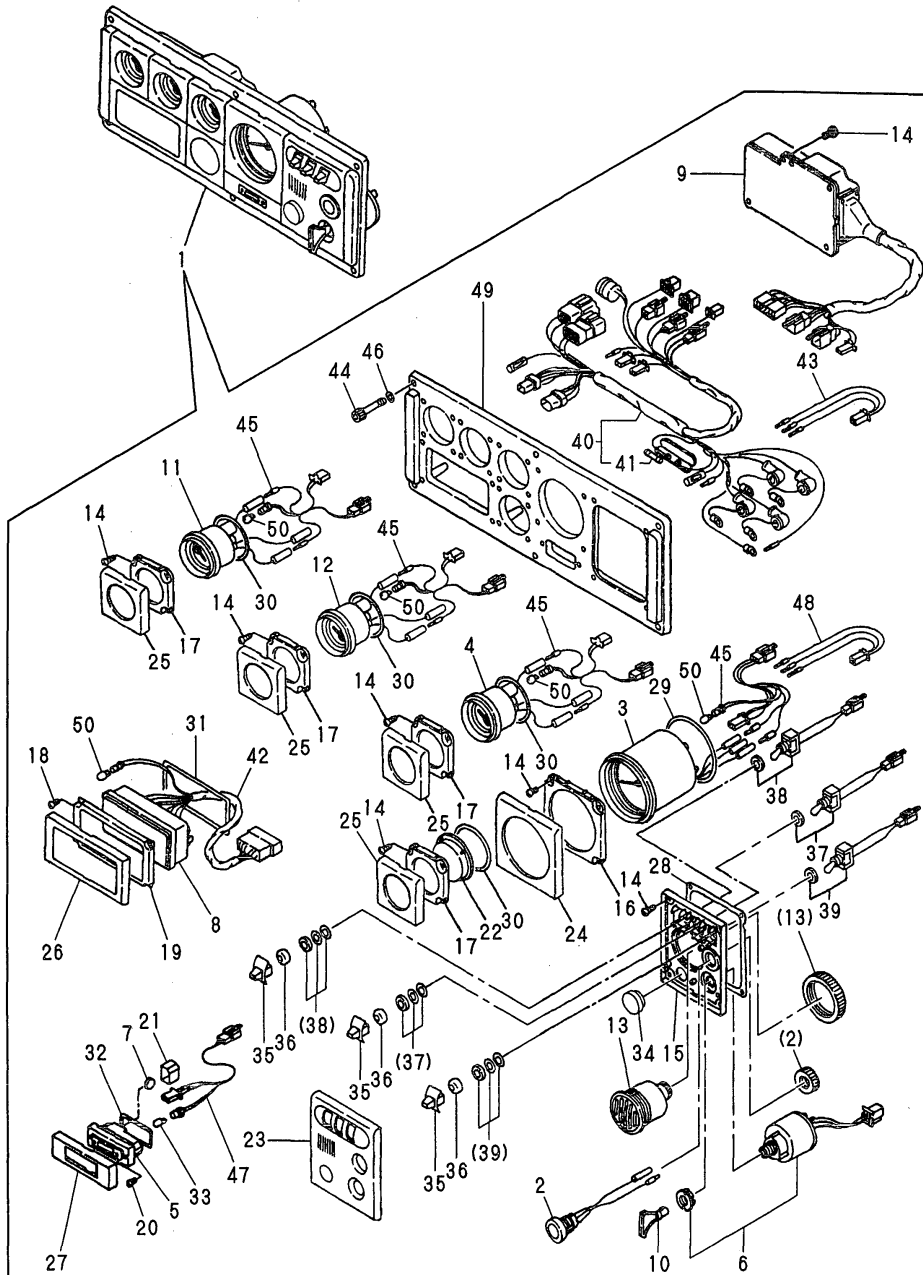

OCF10-G55002 59. INSTRUMENT PANEL(D-TYPE,6LP-DTZY/STZY,PREVIOUS)

(A)=6LP-DT (D)=6LP-STZY
(B)=6LP-ST (E)=6LP-STZYJ
(C)=6LP-DTZY (F)=

REF.	LEV.	PARTS NO.	DESCRIPTION	QTY						I	R
				(A)	(B)	(C)	(D)	(E)	(F)		
42	2	119183-91860	WIRE				1	1	1		
I 42-1	2	119793-91280	WIRE				1	1	1		N
			(C=*1998.05) (D=*1998.05) (E=*1998.05)								
43	2	119189-91870	WIRE				1	1	1		
I 43-1	2	119787-91870	WIRE				1	1	1		N
			(C=*1998.05) (D=*1998.05) (E=*1998.05)								
44	2	127687-91870	BOLT 6X 35				6	6	6		
45	2	129574-91870	WIRE				1	1	1		
46	2	127687-91880	WASHER				6	6	6		
47	2	129574-91880	WIRE W/BULB				1	1	1		
48	2	129574-91890	WIRE				1	1	1		
I 48-1	2	119787-91850	WIRE				1	1	1		N
			(C=*1998.05) (D=*1998.05) (E=*1998.05)								
49	2	129574-91930	PANEL				1	1	1		
50	2	124617-91980	BULB				8	8	8		
I 50-1	2	124617-91980	BULB				7	7	7		K
			(C=*1998.05) (D=*1998.05) (E=*1998.05)								

Fig.60. INSTRUMENT PANEL(D-TYPE,6LP-DTZY/STZY)

(A)=6LP-DT (D)=6LP-STZY
 (B)=6LP-ST (E)=6LP-STZYJ
 (C)=6LP-DTZY (F)=

Fig.60 計器盤 (Dタイプ, 6LP-DTZY/STZY)
 INSTRUMENT PANEL (D-TYPE, 6LP-DTZY/STZY)

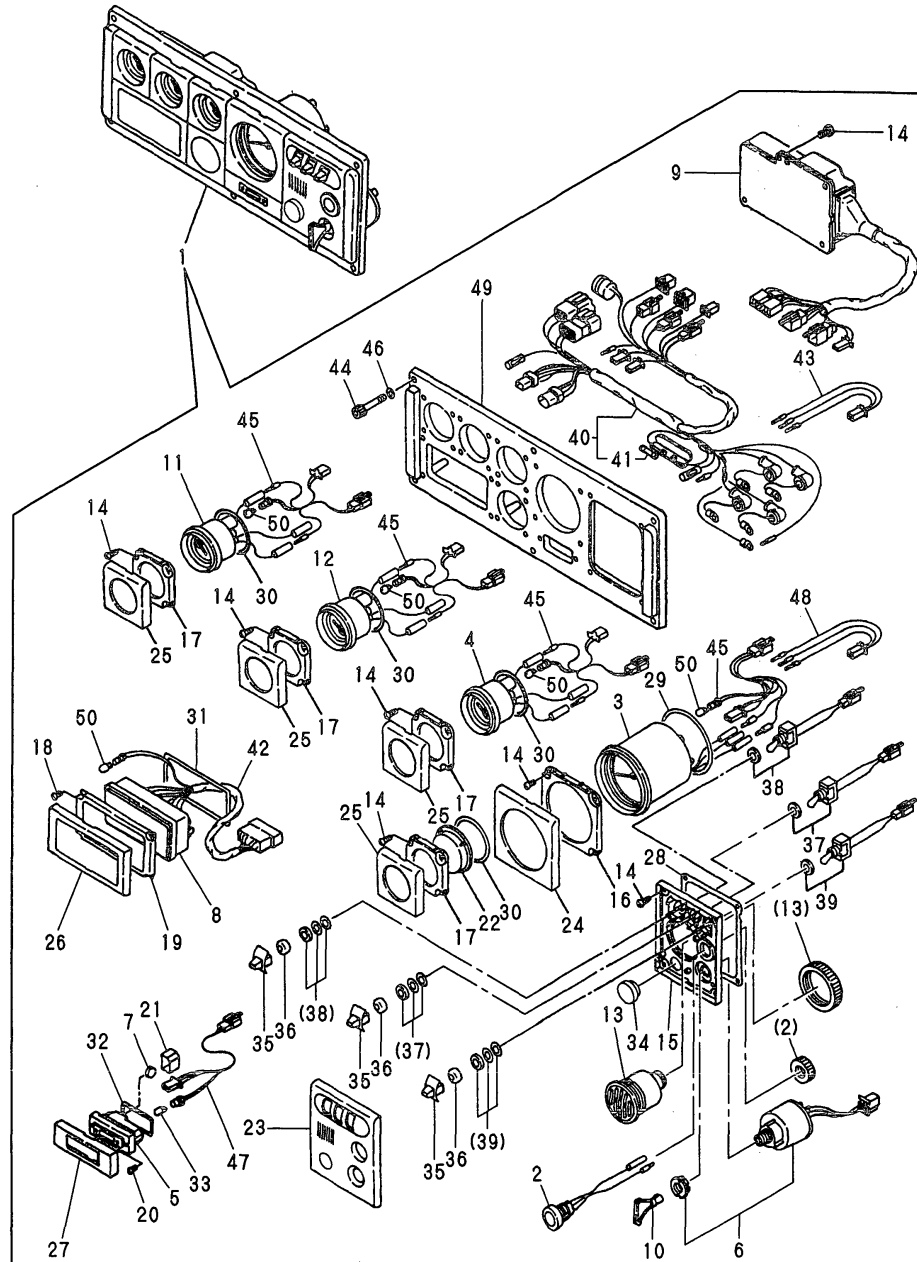

REF.	LEV.	PARTS NO.	DESCRIPTION	QTY						I	R
				(A)	(B)	(C)	(D)	(E)	(F)		
1	1	119787-91191	INSTRUMENT PANEL (C=*1999.08) (D=*1999.08) (E=*1999.08)	1	1	1					W
2	2	129470-91190	STOPPER	1	1	1					
3	2	119773-91200	METER, TACHO./HOUR	1	1	1					
4	2	129574-91210	METER	1	1	1					
5	2	129574-91240	CLOCK	1	1	1					
6	2	121575-91250	SWITCH W/KEY	1	1	1					
7	2	127620-91250	CELL	1	1	1					
8	2	119793-91271	ARARM	1	1	1					
9	2	119793-91250	CIRCUIT, ALARM	1	1	1					
10	2	123482-91291	KEY, SWITCH	1	1	1					
11	2	129574-91330	TILT METER	1	1	1					
12	2	129574-91320	FUEL METER	1	1	1					
13	2	104271-91352	BUZZER	1	1	1					
14	2	127692-91410	SCREW		27	27	27				
15	2	129574-91410	BRACKET	1	1	1					
16	2	129574-91420	BRACKET	1	1	1					
17	2	129574-91430	BRACKET	4	4	4					
18	2	127692-91440	SCREW	4	4	4					
19	2	129574-91440	BRACKET	1	1	1					
20	2	127692-91450	SCREW	2	2	2					
21	2	129574-91490	HOLDER	1	1	1					
22	2	129574-91600	BLIND	1	1	1					
23	2	129574-91610	COVER	1	1	1					
24	2	129574-91620	COVER	1	1	1					
25	2	129574-91630	COVER	4	4	4					
26	2	129574-91640	COVER	1	1	1					
27	2	129574-91650	COVER	1	1	1					
28	2	129574-91710	GASKET	1	1	1					
29	2	129574-91720	GASKET	1	1	1					
30	2	129574-91730	GASKET	3	3	3					
31	2	129574-91740	GASKET	1	1	1					
32	2	129574-91750	GASKET	1	1	1					
33	2	120147-91760	BULB	1	1	1					
34	2	129574-91760	COVER, BLIND	1	1	1					
35	2	129574-91770	KNOB	3	3	3					
36	2	129574-91780	CAP	3	3	3					
37	2	129574-91790	SWITCH	1	1	1					
38	2	129574-91800	SWITCH	1	1	1					
39	2	129574-91810	SWITCH	1	1	1					
40	2	119787-91301	WIREHARNESS	1	1	1					
41	3	124617-91990	FUSE (3A)	1	1	1					
42	2	119793-91281	WIREHARNESS	1	1	1					
43	2	119787-91870	WIRE	1	1	1					
44	2	127687-91870	BOLT 6X 35	6	6	6					
45	2	129574-91870	WIRE	1	1	1					
46	2	127687-91880	WASHER	6	6	6					
47	2	129574-91880	WIRE W/BULB	1	1	1					
48	2	119787-91850	WIRE	1	1	1					
49	2	129574-91930	PANEL	1	1	1					
50	2	124617-91980	BULB	7	7	7					

N:Old $\frac{Yes}{No}$ New, Q:Old $\frac{No}{Yes}$ New, R:Old $\frac{Yes}{Yes}$ New, S:Old $\frac{No}{No}$ New, W:Add, Z:Discontinued, F:Interchangeable by set, K:Q'ty Change
 (C)Copy Rights YANMAR CO.,LTD.

Fig.61. WIRE HARNESS & SENSOR

(A)=6LP-DT
(B)=6LP-ST
(C)=6LP-DTZY

(D)=6LP-STZY
(E)=6LP-STZYJ
(F)=

P/C NEWS No.:Y00F5502-3
PUBLISHED:2004/8

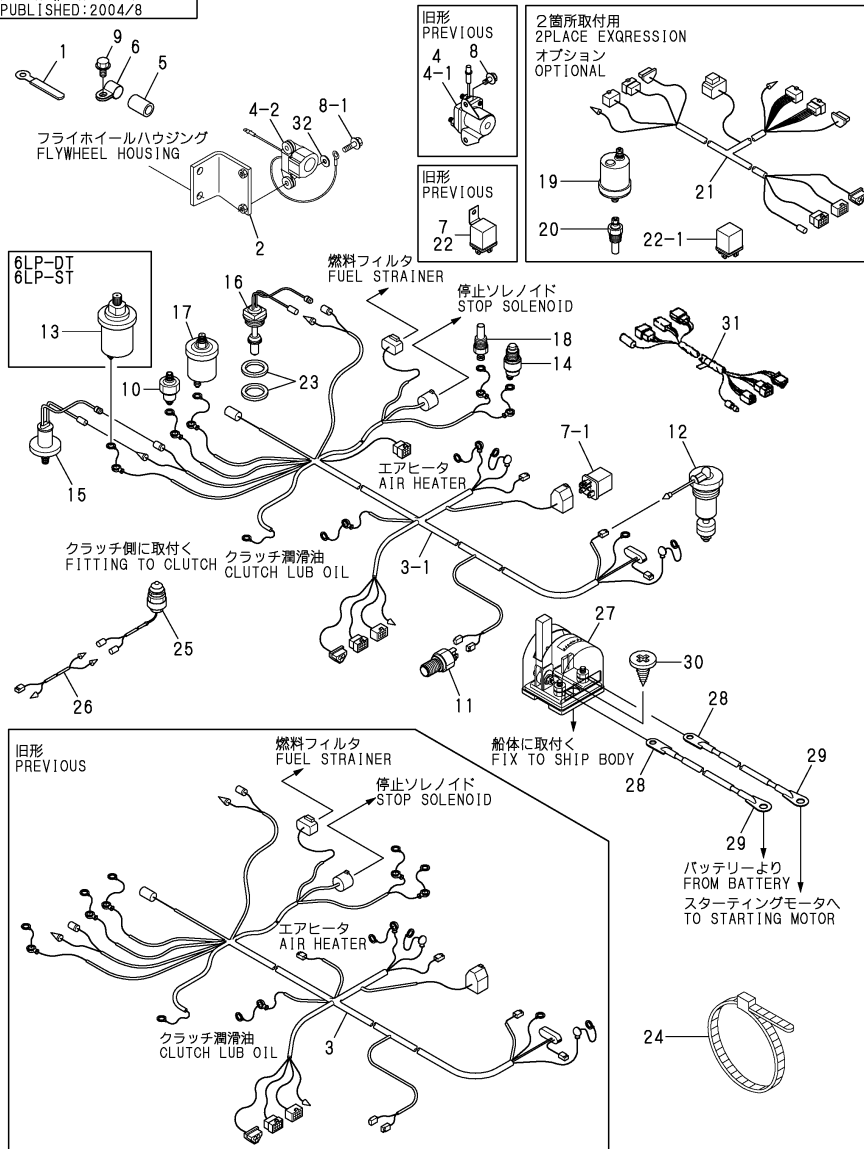

Remarks
(1)WITH GLOW PLUG:NOT INTERCHANGEABLE
WITH OUT GLOW PLUG:INTERCHANGEABLE
(2)INTERCHANGEABLE BY SIMULTANEOUS
REPLACEMENT WITH REF.NO.4-2,8-1,32

REF.	LEV.	PARTS NO.	DESCRIPTION	QTY						I	R
				(A)	(B)	(C)	(D)	(E)	(F)		
1	1	105430-67110	CLAMP	1	1	1	1	1			
2	1	119773-77570	BRACKET,RELAY	1	1	1	1	1			
3	1	119793-77810	WIRE HARNESS,ENGINE	1	1	1	1	1			
3-1	1	119793-77811	HARNESS,ENGINE	1	1	1	1	1		S	1
		(A=*1999.08) (B=*1999.08) (C=*1999.08) (D=*1999.08) (E=*1999.08)									
4	1	129100-77910	RELAY, MAGNETIC	1	1	1	1	1			
4-1	1	129490-77910	RELAY, STARTER	1	1	1	1	1			N
		(A=*1998.08) (B=*1998.08) (C=*1998.08) (D=*1998.08) (E=*1998.08)									
I 4-2	1	119575-77510	RELAY, STARTER	1	1	1	1	1	1	1	F 2
		(A=*2004.06) (B=*2004.06) (C=*2004.06) (D=*2004.06) (E=*2004.06) (F=*2004.06)									
5	1	124770-77940	PROTECTOR	1	1	1	1	1			
6	1	124070-77950	CLAMP, WIRE	1	1	1	1	1			
7	1	124617-91850	RELAY	1	1	1	1	1			
7-1	1	119773-91850	RELAY	1	1	1	1	1			R
		(A=*2000.02) (B=E/#50133) (C=*2000.02) (D=*2000.02) (E=*2000.02)									
8	1	26106-060122	BOLT M 6X 12 PLATED	2	2	2	2	2			
I 8-1	1	26106-060202	BOLT M 6X 20 PLATED	2	2	2	2	2	2	2	F 2
		(A=*2004.06) (B=*2004.06) (C=*2004.06) (D=*2004.06) (E=*2004.06) (F=*2004.06)									
9	1	26106-080162	BOLT M 8X 16 PLATED	1	1	1	1	1			
10	1	124060-39451	SWITCH,OIL PRESSURE	1	1	1	1	1			
10-1	1	124060-39452	SENDER,OIL PRESSURE	1	1	1	1	1			N
		(A=*2000.02) (B=E/#50133) (C=*2000.02) (D=*2000.02) (E=*2000.02)									
11	1	128170-91160	SENSOR, TACHOMETER	1	1	1	1	1			
12	1	127610-91221	SWITCH, LEVEL	1	1	1	1	1			
13	1	127687-91300	SENDER	1	1						
13-1	1	119773-91300	SENSOR,PRESSURE	1	1						N
		(A=*1997.04) (B=*1997.04)									
14	1	127610-91350	SWITCH, THERMO	1	1	1	1	1			
15	1	119773-91380	SWITCH,PRESSURE	1	1	1	1	1			
16	1	119773-91420	SWITCH	1	1	1	1	1			
17	1	144626-91560	SENDER UNIT	1	1	1	1	1			
17-1	1	119773-91500	SENDER UNIT	1	1	1	1	1			N
		(A=*1997.05) (B=E/#50119) (C=*1997.05) (D=E/#50118) (E=*1997.05)									
17-2	1	119773-91501	SENDER UNIT	1	1	1	1	1			N
		(A=*1997.05) (B=E/#50119) (C=*1997.05) (D=E/#50118) (E=*1997.05)									
18	1	144626-91570	SENDER UNIT	1	1	1	1	1			
19	1	129574-91560	SENDER UNIT	1	1	1	1	1			
20	1	129574-91570	SENDER UNIT	1	1	1	1	1			
21	1	129574-77980	HARNESS.	1	1	1	1	1			
22	1	124617-91850	RELAY	1	1	1	1	1			
22-1	1	119773-91850	RELAY	1	1	1	1	1			R
		(A=*2000.02) (B=E/#50133) (C=*2000.02) (D=*2000.02) (E=*2000.02)									
23	1	23414-260000	PACKING 26,RD.	2	2	2	2	2			
23-1	1	22190-270002	SEAL WASHER 27S	2	2	2	2	2			N
		(A=*1998.11) (B=*1998.11) (C=E/#30137) (D=*1998.11) (E=*1998.11)									
24	1	121750-59890	CLAMP 140	2	2	2	2	2			
25	1	120270-77101	SWITCH	1	1	1	1	1			
26	1	119793-77860	WIREHARNESS	1	1	1	1	1			
27	1	123310-77640	SWITCH, BATTERY	1	1	1	1	1			
28	1	123325-77920	TERMINAL	2	2	2	2	2			
29	1	123325-77930	TERMINAL	2	2	2	2	2			

Fig.61. WIRE HARNESS & SENSOR

(A)=6LP-DT
(B)=6LP-ST
(C)=6LP-DTZY

(D)=6LP-STZY
(E)=6LP-STZYJ
(F)=

P/C NEWS No:Y00F5502-3
PUBLISHED:2004/8

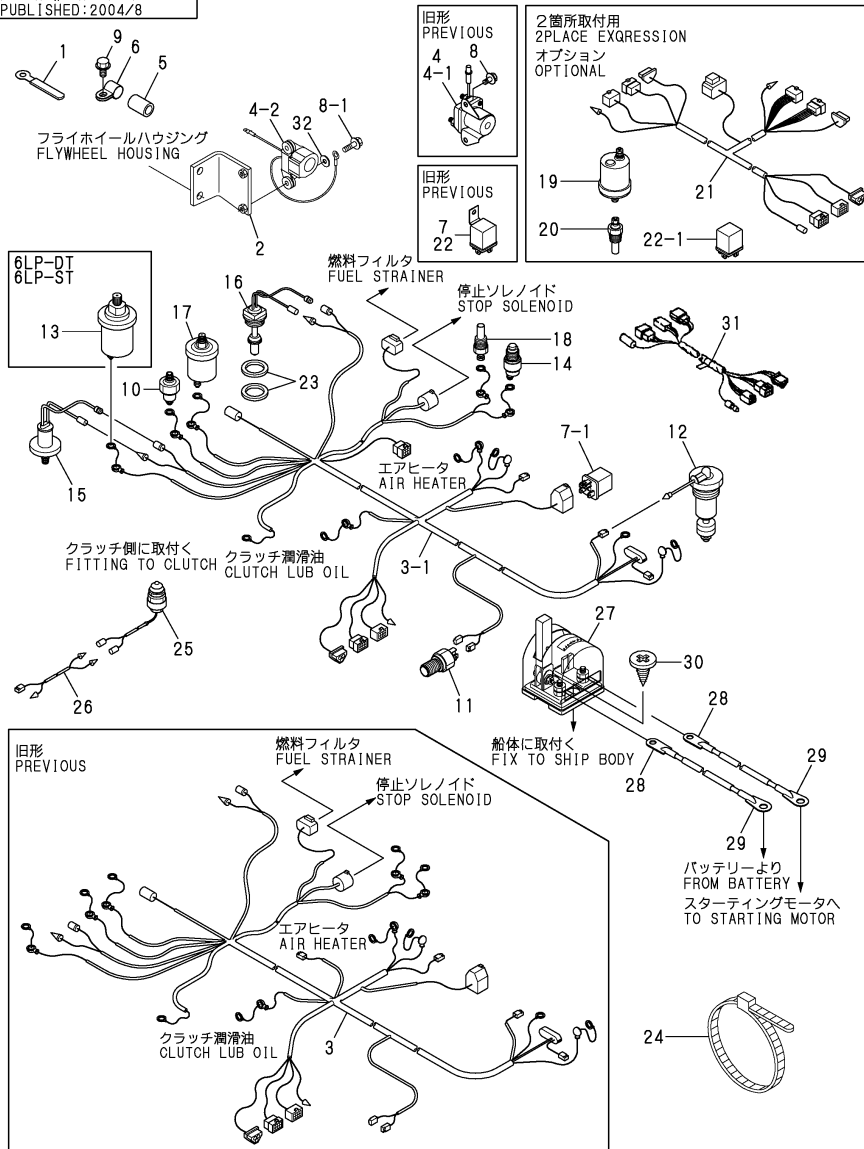

REF.	LEV.	PARTS NO.	DESCRIPTION	Q'TY						I	R
				(A)	(B)	(C)	(D)	(E)	(F)		
30	1	22724-800380	SCREW 8X 38	2	2	2	2	2			
31	1	129574-77720	HARNESS, WIRE(6M)	1	1	1	1	1			
I 32	1	183350-55130	WASHER	2	2	2	2	2	2	W	2
		(A=*2004.06)	(B=*2004.06)	(C=*2004.06)	(D=*2004.06)	(E=*2004.06)	(F=*2004.06)				

Remarks
 (1)WITH GLOW PLUG:NOT INTERCHANGEABLE
 WITH OUT GLOW PLUG:INTERCHANGEABLE
 (2)INTERCHANGEABLE BY SIMULTANEOUS
 REPLACEMENT WITH REF.NO.4-2,8-1,32

Fig.62. SENSOR MOUNT

Fig. 62 センサ取付台
SENSOR MOUNT

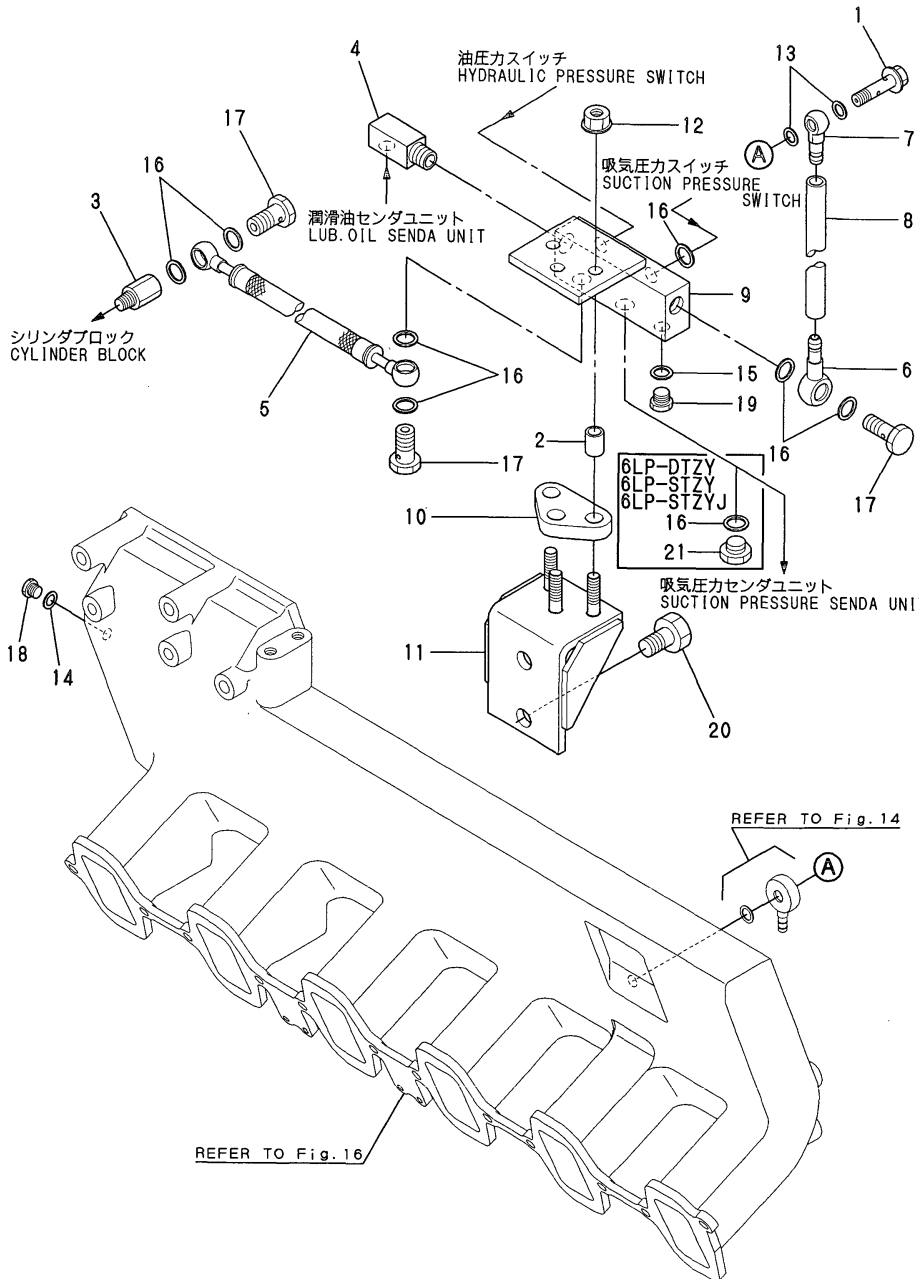

(A)=6LP-DT (D)=6LP-STZY
(B)=6LP-ST (E)=6LP-STZYJ
(C)=6LP-DTZY (F)=

REF.	LEV.	PARTS NO.	DESCRIPTION	Q'TY						I	R
				(A)	(B)	(C)	(D)	(E)	(F)		
1	1	127616-11960	BOLT	1	1	1	1	1			
2	1	119773-91050	BUSH, SENDER	3	3	3	3	3			
3	1	114354-39600	JOINT, PIPE	1	1	1	1	1			
4	1	123482-39670	DAMPER	1	1	1	1	1			
5	1	119773-39801	PIPE, LUB. OIL	1	1	1	1	1			
6	1	104264-59020	JOINT 12, PIPE	1	1	1	1	1			
7	1	104264-59030	JOINT 8, PIPE	1	1	1	1	1			
8	1	105582-59540	PIPE, FUEL OIL	1	1	1	1	1			
I	8-1	119773-18500	PIPE, FUEL	1	1	1	1	1		N	
		(A=*1998.09)	(B=*1998.09)	(C=*1998.09)	(D=*1998.09)	(E=*1998.09)					
9	1	119773-91011	BRACKET, SENDER	1	1	1	1	1			
10	1	119773-91021	RUBBER DUMPER	1	1	1	1	1			
11	1	119773-91040	BRACKET, SENDER	1	1	1	1	1			
12	1	26367-080002	U-NUT M 8	3	3	3	3	3			
13	1	23414-080000	GASKET 8, ROUND	2	2	2	2	2			
14	1	23414-080000	GASKET 8, ROUND	1	1	1	1	1			
15	1	23414-100014	PACKING 10, ROUND	1	1	1	1	1			
16	1	23414-120000	GASKET 12, ROUND	7	7	8	8	8			
17	1	23851-060000	JOINT BOLT 6	3	3	3	3	3			
18	1	23887-080002	PLUG 8	1	1	1	1	1			
19	1	23887-100002	PLUG 10	1	1	1	1	1			
20	1	26156-120202	BOLT M12X 20 PLATED	2	2	2	2	2			
21	1	23887-120002	PLUG M12, HEX.			1	1	1			

Fig.63. TOOL

Fig. 63 工具
TOOL

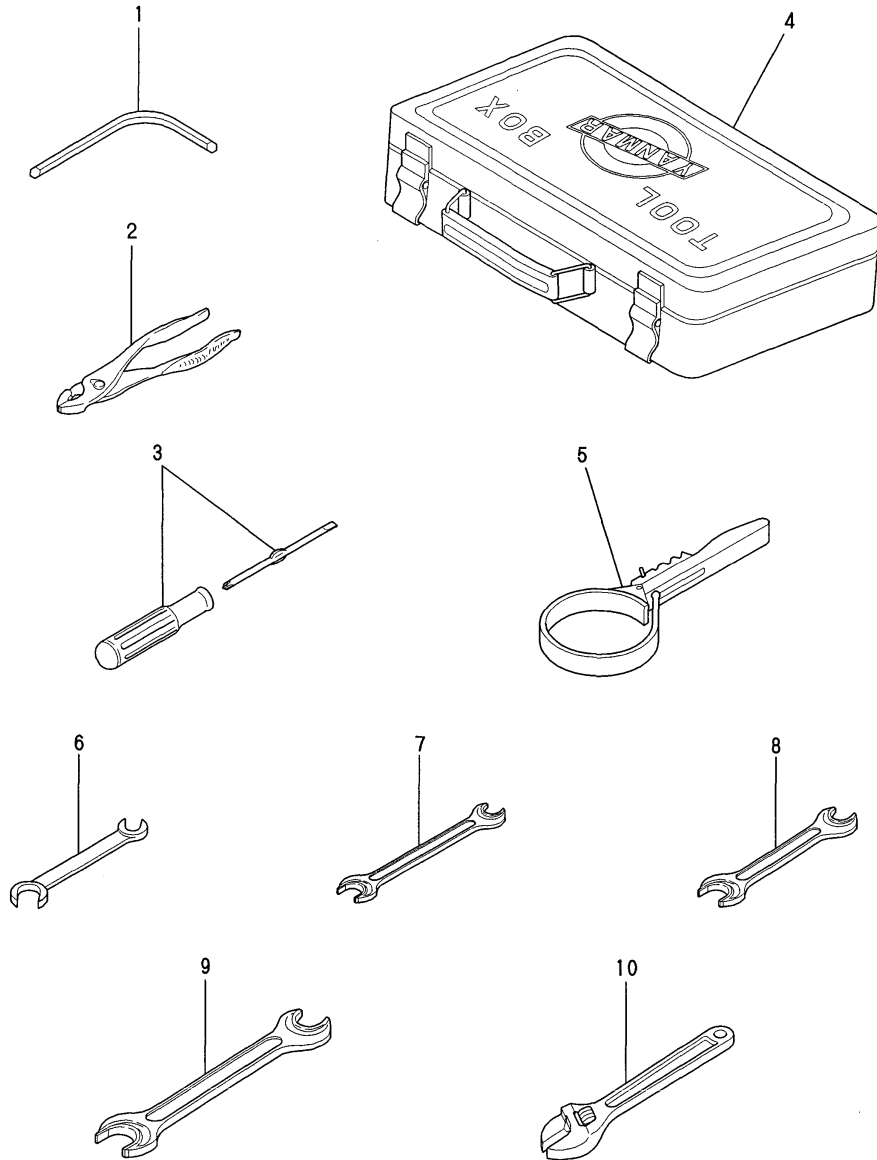

Remarks
(1)REPAIR PART.

(A)=6LP-DT
(B)=6LP-ST
(C)=6LP-DTZY

(D)=6LP-STZY
(E)=6LP-STZYJ
(F)=

REF.	LEV.	PARTS NO.	DESCRIPTION	Q'TY						I	R
				(A)	(B)	(C)	(D)	(E)	(F)		
1	1	177040-09050	WRENCH	1	1	1	1	1			
2	1	189010-92020	PLIER	1	1	1	1	1			
3	1	104200-92350	DRIVER, SCREW	1	1	1	1	1			
4	1	122210-92600	BOX, TOOL	1	1	1	1	1			
I 5	1	127610-92750	WRENCH, FILTER	1	1	1	1	1			Z
		(A=#30113) (B=*1997.09) (C=*1997.09) (D=*1997.09) (E=*1997.09)									
I 5-1	1	148633-92350	WRENCH	1	1	1	1	1			W 1
		(A=*2001.01) (B=*2001.01) (C=*2001.01) (D=*2001.01) (E=*2001.01)									
6	1	28110-100130	WRENCH 10X13	1	1	1	1	1			
7	1	28110-120140	WRENCH 12X14	1	1	1	1	1			
8	1	28110-170190	WRENCH 17X19	1	1	1	1	1			
9	1	28110-220240	WRENCH 22X24	1	1	1	1	1			
10	1	28120-002000	WRENCH 200,ADJUSTABL	1	1	1	1	1			

Fig.64. SPARE PART(OPTIONAL)

P/C NEWS No. : Y00F5502-5
PUBLISHED : 2005/5

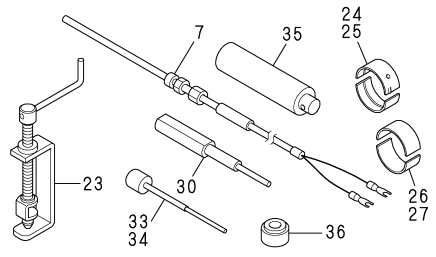
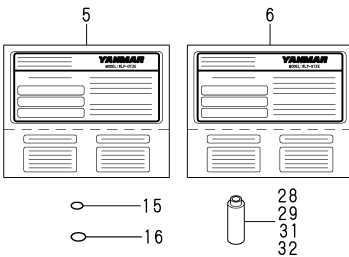
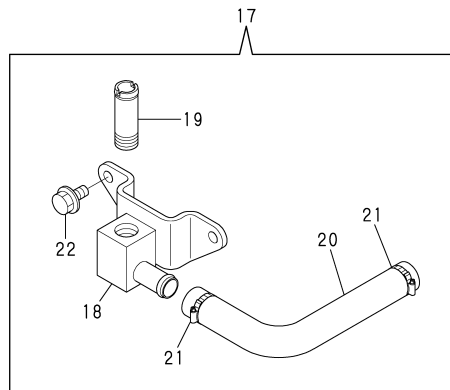
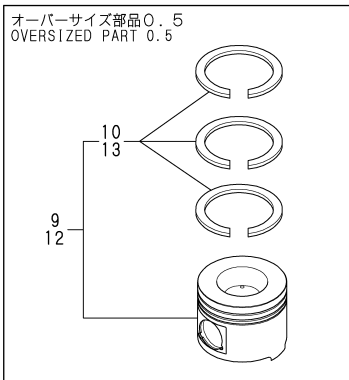
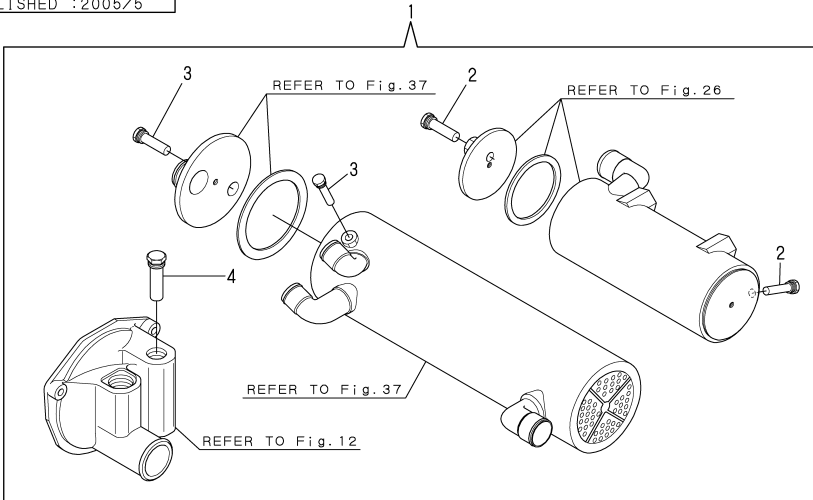

Remarks
(1) NOT ILLUSTRATED.
(2) OVER SIZED (O.S.=0.50) PART 6 SET
(3) UNDER SIZED (U.S.=0.25) PART 7 SET
(4) UNDER SIZED (U.S.=0.50) PART 7 SET

(A)=6LP-DT (D)=6LP-STZY
(B)=6LP-ST (E)=6LP-STZYJ
(C)=6LP-DTZY (F)=

REF.	LEV.	PARTS NO.	DESCRIPTION	Q'TY						I	R
				(A)	(B)	(C)	(D)	(E)	(F)		
1	1	119773-92600	ZINC KIT	1	1	1	1	1			
2	2	119574-44150	ZINC, ANTI-CORROSIVE	2	2	2	2	2			
3	2	119574-44150	ZINC, ANTI-CORROSIVE	2	2	2	2	2			
4	2	119574-18790	ZINC, ANTI-CORROSIVE	1	1	1	1	1			
5	1	119778-07450 (A=E/#30123)	LABEL(REGISUTORATION) (C=E/#30123)	1		1				W	
6	1	119779-07450 (B=E/#50124)	LABEL(REGISUTORATION) (D=E/#50124)		1		1	1		W	
7	1	119773-91800 (A=E/#30113)	THERMOCOUPLE (B=E/#50124) (C=E/#30113) (D=E/#50124)	1	1	1	1	1		W	
8	1	119770-02020 (A=*1999.01)	TOOL (B=*1999.01) (C=FROM 1ST) (D=*1999.01)	1	1	1	1	1		W 1	
9	1	719773-22100 (A=FROM 1ST)	PISTON W/RING .50S (C=FROM 1ST)	1		1				W 2	
10	2	119770-01180 (A=FROM 1ST)	RING SET, PISTON .50 (C=FROM 1ST)	1		1				W 2	
12	1	719775-22100 (B=FROM 1ST)	PISTON W/RING .50S (D=FROM 1ST)		1		1	1		W 2	
13	2	119770-01180 (B=FROM 1ST)	RING SET(0.50S 6SET) (D=FROM 1ST)		1		1	1		W 2	
15	1	119778-26700 (A=E/#30123)	O-RING,INPUT-SIDE (B=E/#50124) (C=E/#30123) (D=E/#50124)	1	1	1	1	1		W	
16	1	119778-26710 (A=E/#30123)	O-RING,OUTPUT-SIDE (B=E/#50124) (C=E/#30123) (D=E/#50124)	1	1	1	1	1		W	
17	1	119773-49460 (A=E/#30139)	JOINT,AIR HEATER (B=E/#50124) (C=E/#30139) (D=E/#50124)	1	1	1	1	1		W	
18	2	119773-49400 (A=E/#30139)	JOINT,AIR HEATER (B=E/#50124) (C=E/#30139) (D=E/#50124)	1	1	1	1	1		W	
19	2	119773-49420 (A=E/#30139)	JOINT,AIR HEATER (B=E/#50124) (C=E/#30139) (D=E/#50124)	1	1	1	1	1		W	
20	2	119773-49440 (A=E/#30139)	HOSE,AIR HEATER (B=E/#50124) (C=E/#30139) (D=E/#50124)	1	1	1	1	1		W	
21	2	23000-028000 (A=E/#30139)	CLAMP 28 (B=E/#50124) (C=E/#30139) (D=E/#50124)	2	2	2	2	2		W	
22	2	26106-080162 (A=E/#30139)	BOLT M 8X 16 PLATED (B=E/#50124) (C=E/#30139) (D=E/#50124)	2	2	2	2	1		W	
23	1	119770-02000 (B=E/#50124)	COMPRESSOR,VALVE SPR (D=E/#50124)		1		1	1		W	
24	1	119770-02030 (A=*1999.08)	BEARING(U/S0.25 7SET) (B=*1999.08) (C=*1999.08) (D=*1999.08)	1	1	1	1	1		W 3	
24-1	1	119770-02031 (A=*2000.03)	BEARING, MAIN US0.25 (B=*2000.03) (C=*2000.03) (D=*2000.03)	1	1	1	1	1		N 3	
25	1	119770-02040 (A=*1999.08)	BEARING(U/S0.50 7SET) (B=*1999.08) (C=*1999.08) (D=*1999.08)	1	1	1	1	1		W 4	
25-1	1	119770-02041 (A=*2000.03)	BEARING, MAIN US0.50 (B=*2000.03) (C=*2000.03) (D=*2000.03)	1	1	1	1	1		N 4	
26	1	119770-02050 (A=*1999.08)	METAL, CRANK PIN .25 (B=*1999.08) (C=*1999.08) (D=*1999.08)	1	1	1	1	1		W 3	
27	1	119770-02060 (A=*1999.08)	METAL, CRANK PIN .50 (B=*1999.08) (C=*1999.08) (D=*1998.07)	1	1	1	1	1		W 4	
28	1	119770-02070	GUIDE,VALVE(6P/SET)	1		1				W	

Fig.64. SPARE PART(OPTIONAL)

P/C NEWS No.:Y00F5502-5
PUBLISHED :2005/5

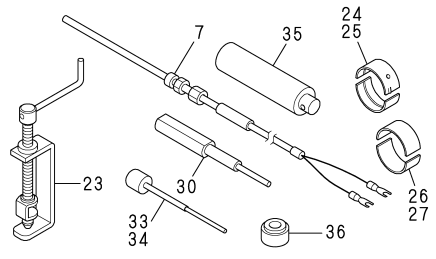
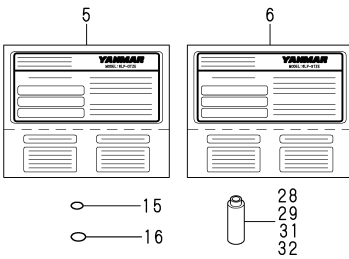
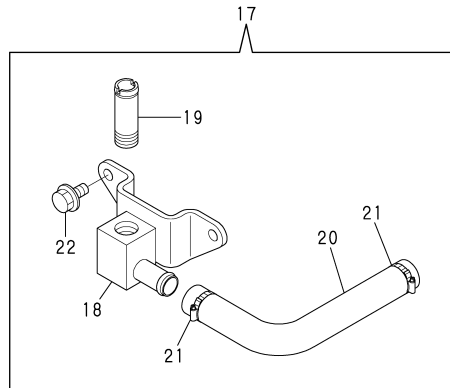
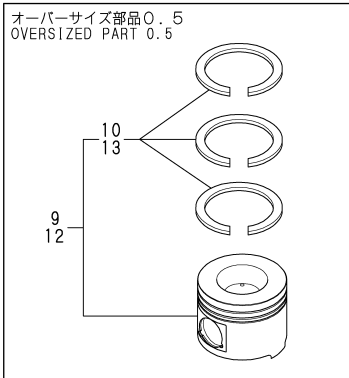
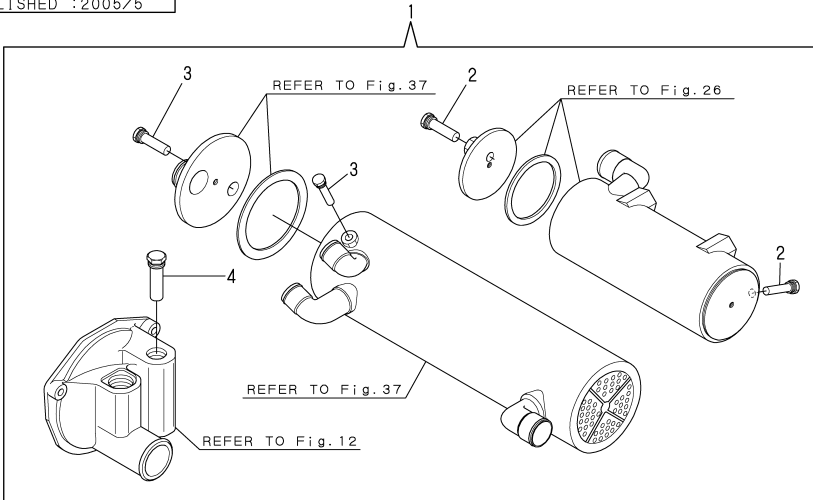

Remarks
 (1)NOT ILLUSTRATED.
 (2)OVER SIZED(O.S.=0.50)PART 6 SET
 (3)UNDER SIZED(U.S.=0.25)PART 7 SET
 (4)UNDER SIZED(U.S.=0.50)PART 7 SET

(A)=6LP-DT (D)=6LP-STZY
 (B)=6LP-ST (E)=6LP-STZYJ
 (C)=6LP-DTZY (F)=

REF.	LEV.	PARTS NO.	DESCRIPTION	Q'TY						I	R
				(A)	(B)	(C)	(D)	(E)	(F)		
		(A=FROM 1ST)	(C=FROM 1ST)								
29	1	119770-02080	V-GUIDE(.05) 6P/SET	1	1						W
		(A=FROM 1ST)	(C=FROM 1ST)								
30	1	119770-02090	REMOVER OF VALVE GUI	1	1						W
		(A=FROM 1ST)	(C=FROM 1ST)								
31	1	119771-02010	VALVE GUIDE(12P/SET		1		1	1			W
		(B=FROM 1ST)	(D=FROM 1ST)				(E=FROM 1ST)				
32	1	119771-02020	V-GUIDE(.05) 12P/SET		1		1	1			W
		(B=FROM 1ST)	(D=FROM 1ST)				(E=FROM 1ST)				
33	1	119771-02030	REMOVER(VALVE GUIDE		1		1	1			W
		(B=FROM 1ST)	(D=FROM 1ST)				(E=FROM 1ST)				
34	1	119771-02040	REMOVER(VALVE GUIDE		1		1	1			W
		(B=FROM 1ST)	(D=FROM 1ST)				(E=FROM 1ST)				
35	1	119771-02050	HANDLE		1		1	1			W
		(B=FROM 1ST)	(D=FROM 1ST)				(E=FROM 1ST)				
I	36	119775-11340	SEAL, VALVE STEM	12		12	12				W
		(B=*2001.11)	(D=*2001.11)				(E=*2001.11)				

Part Number Index

All parts are stipulated in the order of part numbers.

(Depending on the area in which the part is used.)

This index will display the location of the part according to each part number.

PARTS No. INDEX

PARTS No.	Fig.	Ref.No.
102210-07990	8	8
104200-59170	7	21
104200-92350	63	3
104264-59020	62	6
104264-59030	62	7
104271-91352	57	13
	58	13
	59	13
	60	13
104507-07190	8	17
105430-67110	61	1
105582-07061	8	1
105582-59540	62	8
105891-59210	7	16
106100-55800	56	29
114354-39600	62	3
119005-77350	23	5
119173-18700	13	3
119173-18710	11	7
		17
119175-33320	26	21
119175-33330	26	22
119175-33340	26	19
119175-33350	26	20
119175-33360	26	23
119175-33370	26	24
119175-33390	26	25
119175-42620	34	8
119183-91850	59	40
119183-91860	59	42
119187-49321	43	7
119188-81010	54	1 -1
119189-08210	6	9
119189-91870	59	43
119195-81020	54	7
119195-81030	54	8
119195-81040	54	6
119574-18250	13	2
119574-18790	12	7
	64	4
119574-44150	26	2
		26
	37	2
	51	2
	64	2
		3
119574-44180	26	3
	37	4
119574-44600	37	9
119574-44620	37	10

PARTS No.	Fig.	Ref.No.
119574-44621	37	10 -1
119575-77050	52	13
119575-77060	52	14
119575-77070	52	15
119575-77071	52	15 -1
119575-77510	61	4 -2
119593-18800	13	4
119593-18880	10	30 -1
119593-39450	52	24
119593-39690	30	4
119593-44560	15	15
119593-49080	38	8
	39	8
	40	8
	41	8
119620-49290	26	12 -1
	37	11 -1
119770-00010	17	2
119770-00020	17	10
119770-00030	2	28
	3	30
119770-00040	17	14
	18	17
119770-00050	17	15
119770-00060	17	16
119770-00070	17	17
	18	19
119770-00100	1	20
119770-00110	1	19
119770-00120	20	6
119770-00130	22	5
119770-00150	2	2
119770-00160	2	3
	3	3
119770-00170	2	7
119770-00180	2	14
119770-00181	2	14 -1
119770-00190	2	15
119770-00200	2	25
	3	27
119770-00201	2	25 -1
	3	27 -1
119770-00210	2	20
119770-00211	2	20 -1
119770-00230	7	2
119770-00240	19	2
119770-00250	24	2
119770-00260	24	4
119770-00270	24	5
119770-00280	24	6

PARTS No.	Fig.	Ref.No.
119770-00290	22	2
119770-00291	22	2 -1
119770-00292	22	2 -2
119770-00300	22	8
119770-00310	22	9
119770-00320	22	13
		19 -1
119770-00330	20	2
119770-00340	20	3
	21	3
119770-00350	22	24
119770-00360	22	25
		40
119770-00370	22	26
119770-00380	22	27
		41
119770-00381	22	27 -1
		41 -1
119770-00390	22	28
119770-00400	22	29
119770-00410	20	28
	21	38
119770-00420	20	29
	21	34
119770-00430	20	30
	21	35
119770-00440	20	31
	21	36
119770-00450	20	34
119770-00460	20	35
119770-00461	20	35 -1
119770-00470	20	36
119770-00480	20	8
119770-00490	20	9
119770-00500	20	10
119770-00510	20	16
119770-00520	20	17
119770-00530	20	18
119770-00540	20	19
119770-00550	20	20
119770-00560	20	21
119770-00570	20	22
119770-00580	20	23
119770-00590	20	24
119770-00600	20	25
119770-00610	20	26
119770-00620	7	7
119770-00630	7	8
119770-00650	25	2
119770-00660	25	3

PARTS No.	Fig.	Ref.No.
119770-00670	27	4
	28	5
119770-00680	27	7
	28	8
119770-00690	27	8
	28	9
119770-00691	27	8 -1
	28	9 -1
119770-00692	28	9 -2
119770-00700	27	23
119770-00710	27	9
	28	10
119770-00720	1	31
119770-00730	35	2
119770-00740	35	3
119770-00750	35	8
119770-00760	52	2
119770-00770	52	3
119770-00780	45	7
	46	12
119770-00781	45	7 -1
	46	12 -1
119770-00790	45	8
119770-00800	45	9
119770-00810	45	10
119770-00820	47	2
119770-00830	47	3
119770-00840	47	4
119770-00850	47	5
119770-00860	47	6
119770-00870	47	7
119770-00880	47	8
119770-00890	47	9
119770-00900	47	10
119770-00910	47	11
119770-00920	47	12
119770-00930	17	10 A
119770-00940	17	10 B
119770-00950	17	10 C
119770-01010	24	4 A
119770-01020	24	4 B
119770-01030	24	4 C
119770-01040	24	4 D
119770-01050	45	15
119770-01160	1	22
119770-01180	24	12
		15
	64	10
		13
119770-01200	7	12

PARTS No. INDEX

PARTS No.	Fig.	Ref.No.
119770-01210	2	5 A
	3	6 A
119770-01220	2	5 B
	3	6 B
119770-01230	17	8 A
	18	8 B
119770-01240	2	32
	3	34
119770-01250	2	33
	3	35
119770-01260	2	34
	3	36
119770-01270	2	35
119770-02000	64	23
119770-02010	24	16
119770-02020	64	8
119770-02030	22	47
	64	24
119770-02031	22	47 -1
	64	24 -1
119770-02040	22	48
	64	25
119770-02041	22	48 -1
	64	25 -1
119770-02050	24	17
	64	26
119770-02060	24	18
	64	27
119770-02070	17	22 -1
	64	28
119770-02080	17	23 -1
	64	29
119770-02090	64	30
119770-10050	1	1
119770-90010	17	3
119770-90020	2	21
	3	23
	17	4
	18	4
119770-90030	17	5
119770-90040	17	6
119770-90050	17	7
119770-90060	17	8
119770-90070	17	11
	18	12
119770-90080	17	12
	18	14
119770-90090	2	29
	3	31
119770-90100	2	30

PARTS No.	Fig.	Ref.No.
119770-90100	3	32
119770-90110	17	18
	18	20
119770-90120	17	19
119770-90130	17	20
119770-90140	17	21
119770-90160	22	30
		42
119770-90250	2	4
	3	6
119770-90260	2	5
		22
	27	10
	28	11
119770-90270	2	8
	3	11
119770-90280	2	9
	3	12
119770-90290	2	10
	3	13
119770-90300	2	11
119770-90310	2	12
119770-90320	2	16
		16 -1
	3	18
		18 -1
119770-90330	2	17
		17 -1
	3	19
		19 -1
119770-90340	2	18
	3	20
119770-90350	2	26
	3	28
119770-90360	2	23
119770-90370	7	3
119770-90380	7	4
		9
119770-90390	7	5
		10
119770-90400	7	5 A
119770-90410	7	5 B
119770-90420	19	3
119770-90430	24	9
119770-90440	22	3
119770-90450	22	10
119770-90460	22	11
119770-90470	22	14
		20 A
119770-90480	22	15

PARTS No.	Fig.	Ref.No.
119770-90480	22	20
119770-90490	22	16
		21
119770-90500	22	17
		22
119770-90510	20	4
	21	4
119770-90520	22	31
		43
119770-90530	22	32
		44
119770-90540	22	33
		45
119770-90550	22	34
		46
119770-90560	20	32
	21	37
119770-90570	20	37
119770-90580	20	11
119770-90590	20	13
119770-90600	20	14
119770-90610	7	11
119770-90620	27	2
	28	2
119770-90630	16	12
	25	4
	27	11
	28	15
	35	4
		9
119770-90650	27	12
	28	16
119770-90660	27	13
	28	17
119770-90670	27	14
	28	18
	46	19
119770-90680	27	15
	28	19
119770-90690	27	16
	28	20
119770-90700	27	17
	28	21
119770-90710	27	18
	28	22
119770-90720	27	19
	28	23
119770-90730	27	20
	28	24
119770-90740	16	13

PARTS No.	Fig.	Ref.No.
119770-90740	27	21
	28	25
119770-90750	27	22
	28	26
119770-90800	35	5
119770-90810	35	6
119770-90860	16	14
119770-90880	52	4
119770-90890	44	26
119770-90900	44	27
119770-90910	45	11
119770-90920	45	12
119770-90930	45	13
	46	20
	51	8
119770-90940	45	14
119770-90950	47	13
119770-90960	47	14
	48	18
119770-90990	1	21
119770-91000	1	23
119770-91010	1	24
119770-91011	1	24 -1
119770-91020	7	13
119770-91030	20	14 A
119770-91040	20	32 A
	21	39
119771-00010	18	2
119771-00011	18	2 -1
119771-00012	18	2 -2
119771-00020	18	11
119771-00030	18	16
119771-00031	18	16 -1
119771-00040	18	18
119771-00041	18	18 -1
119771-00050	21	6
119771-00051	21	6 -1
119771-00060	2	2 -1
	3	2
119771-00070	3	8
119771-00071	2	7 -1
	3	8 -1
119771-00080	3	15
119771-00081	3	15 -1
119771-00090	3	16
119771-00100	3	22
119771-00101	3	22 -1
119771-00120	21	2
119771-00121	21	2 -1
119771-00130	22	36

PARTS No. INDEX

PARTS No.	Fig.	Ref.No.
119771-00131	22	36 -1
119771-00140	22	37
119771-00141	22	37 -1
119771-00150	22	38
119771-00151	22	28 -1
		38 -1
119771-00160	22	39
119771-00170	20	34 -1
	21	27
119771-00180	21	28
119771-00190	20	38
	21	29
119771-00200	21	30
119771-00201	21	30 -1
119771-00210	21	8
119771-00211	21	8 -1
119771-00220	21	9
119771-00221	21	9 -1
119771-00230	21	10
119771-00240	21	13
119771-00250	21	17
119771-00260	21	18
119771-00261	21	18 -1
119771-00270	21	19
119771-00271	21	19 -1
119771-00280	21	20
119771-00290	21	21
119771-00320	1	26
119771-00330	1	28
119771-00340	46	7
119771-00350	46	8
119771-00360	46	9
119771-00370	45	10 -1
	46	10
119771-00400	18	11 A
119771-00401	18	11 A-1
119771-00410	18	11 B
119771-00411	18	11 B-1
119771-00420	18	11 C
119771-00421	18	11 C-1
119771-00430	20	40
	21	28 -1
119771-00440	19	10
119771-01270	3	37
119771-02010	18	23 -1
	64	31
119771-02020	18	24 -1
	64	32
119771-02030	64	33
119771-02040	64	34

PARTS No.	Fig.	Ref.No.
119771-02050	64	35
119771-10040	1	2
119771-90010	18	3
119771-90030	18	6
119771-90040	18	7
119771-90050	18	9
119771-90060	18	8
		8 A
119771-90070	18	13
119771-90080	18	21
119771-90110	3	4
119771-90120	3	5
		24
119771-90130	3	9
119771-90140	3	10
119771-90150	3	17
119771-90160	3	25
119771-90170	20	39
	21	31
119771-90180	20	41
	21	32
119771-90190	21	11
119771-90200	21	14
119771-90210	21	15
119771-90230	21	23
119771-90240	21	24
119771-90250	21	25
119771-90260	28	13 -1
119771-90270	28	13
119771-90290	46	13
119771-90300	46	14
119771-90310	46	15
119771-90320	46	16
119771-90330	46	17
119771-90340	48	17
119773-01580	2	37
	3	39
119773-01590	2	38
	3	40
119773-01650	4	2
119773-01651	4	2 -1
119773-01670	4	3
119773-01671	4	3 -1
119773-03010	9	1
119773-03020	9	2
119773-03030	9	3
119773-03150	9	5
119773-03190	9	6
119773-03200	9	7
119773-03250	9	9

PARTS No.	Fig.	Ref.No.
119773-03251	9	9 -1
119773-03270	9	10
119773-03271	9	10 -1
119773-03300	9	8
119773-03301	9	8 -1
119773-07200	19	7
119773-07210	19	4
119773-07250	8	18
119773-07251	8	18 -1
119773-07280	8	4
119773-07350	8	25
119773-08200	6	3
119773-12100	16	2
119773-12150	16	5
119773-13010	15	10 -1
119773-13100	15	1
119773-13200	15	4
119773-13250	11	1
		15
119773-13300	11	7 -1
		17 -1
119773-13500	11	16
119773-18010	10	1
119773-18100	12	1
119773-18120	12	22
119773-18121	12	22 -1
119773-18150	12	11
119773-18160	12	11 -1
119773-18180	12	12
119773-18181	12	12 -1
119773-18200	13	1
119773-18210	13	1 -1
119773-18320	12	5
119773-18330	12	4
119773-18340	12	3
119773-18350	12	6
119773-18360	12	10
119773-18500	62	8 -1
119773-18700	10	35
119773-18850	10	29
119773-22010	24	7
119773-28010	23	1
119773-28500	23	2
119773-28600	23	3
119773-33050	26	7
119773-33060	26	6
119773-33070	26	4
119773-33080	26	5
119773-34800	7	14
119773-34810	7	16 -1

PARTS No.	Fig.	Ref.No.
119773-34820	7	14 -1
119773-34821	7	14 -2
119773-34950	7	15
119773-39610	30	2
119773-39650	30	3 -1
119773-39670	30	3
119773-39801	62	5
119773-39820	30	5
119773-42500	34	1
119773-42520	34	34
119773-42550	34	4
119773-42560	34	5
119773-42570	34	6
119773-42600	34	7
119773-42650	34	2
119773-43350	36	5
119773-44010	37	1
119773-44050	37	3
119773-44060	37	7
119773-44070	37	5
119773-44080	37	6
119773-44150	37	8
119773-44450	42	1
119773-48620	11	18
119773-48630	11	18 -1
119773-48640	11	18 -2
119773-49010	38	1
	39	1
	40	1
	41	1
119773-49061	38	6
	39	7
	40	6
	41	7
119773-49062	38	6 -1
	39	7 -1
	40	6 -1
	41	7 -1
119773-49100	42	2
119773-49110	42	2 -1
119773-49120	42	3
119773-49140	42	4
119773-49150	42	5
119773-49200	42	7
119773-49220	42	8
119773-49260	43	4
119773-49280	43	2
119773-49300	43	9
119773-49320	43	10
119773-49340	43	3

PARTS No. INDEX

PARTS No.	Fig.	Ref.No.
119773-49400	64	18
119773-49420	64	19
119773-49440	64	20
119773-49460	64	17
119773-49530	36	1
119773-49540	36	1 -1
119773-49550	36	2
119773-49570	36	3
119773-49990	43	8
119773-51800	44	21
119773-51810	44	21 -1
119773-51910	44	3
		13
119773-51920	44	4
		14
119773-51930	44	5
		15
119773-51940	44	6
		16
119773-51950	44	7
119773-51960	44	8
		18
119773-51970	44	9
		19
119773-51980	44	10
		20
119773-51990	44	1
119773-53901	45	2
119773-53920	45	5 A
119773-55500	50	1
119773-55601	50	11
119773-55602	50	11 -1
119773-55620	50	12
119773-55700	50	1 -1
119773-55710	50	3 -1
119773-55750	51	1 -1
119773-55760	51	3
119773-55770	51	9
119773-55800	51	1
119773-55820	51	15
119773-55830	51	15 -1
119773-55850	51	16
119773-55870	51	10
119773-55890	51	11
119773-59100	49	1
119773-59101	49	1 -1
119773-59121	51	4
119773-59500	45	16
119773-67100	53	1
119773-67101	53	1 -1

PARTS No.	Fig.	Ref.No.
119773-67150	53	2
119773-67220	53	3
119773-77010	55	1
119773-77030	55	49
119773-77200	56	1
119773-77250	56	30
119773-77251	56	30 -1
119773-77320	56	31
119773-77330	56	32
119773-77340	56	32 -1
119773-77350	56	33
119773-77570	61	2
119773-77610	52	8
119773-77620	52	10
119773-77850	52	16
119773-77860	52	17
119773-91011	62	9
119773-91021	62	10
119773-91040	62	11
119773-91050	62	2
119773-91200	57	3
	58	3
	59	3
	60	3
119773-91260	59	8
119773-91300	61	13 -1
119773-91380	61	15
119773-91420	61	16
119773-91500	61	17 -1
119773-91501	61	17 -2
119773-91800	64	7
119773-91850	61	7 -1
		22 -1
119773-92600	64	1
119775-03150	9	14
119775-07250	8	19
119775-07251	8	19 -1
119775-07280	8	26
119775-11340	21	40
	64	36
119775-12100	16	7
119775-12101	16	7 -1
119775-12150	16	10
119775-18010	10	2
119775-22010	24	8
119775-22011	24	8 -1
119775-22012	24	8 -2
119775-33000	26	1
		15
119775-33060	26	17

PARTS No.	Fig.	Ref.No.
119775-33070	26	18
119775-33100	26	16
119775-33150	26	8
119775-33151	26	8 -1
119775-33170	26	9
119775-33200	26	10
119775-33620	26	11
119775-33650	26	11 -1
119775-35060	28	30
119775-35080	28	28
119775-39120	29	1
119775-39121	29	1 -1
119775-39140	29	2
119775-39141	29	2 -1
119775-49050	39	2
	41	2
119775-49150	42	6
119775-51950	44	17
119775-51990	44	11
119775-53901	46	2
119775-53920	46	5 A
119775-59500	46	22
119775-59510	46	23
119775-59800	48	4
119775-59803	48	4 -1
119775-59810	48	5
119775-59813	48	5 -1
119775-59820	48	6
119775-59823	48	6 -1
119775-59830	48	7
119775-59833	48	7 -1
119775-59840	48	8
119775-59843	48	8 -1
119775-59850	48	9
119775-59853	48	9 -1
119775-77600	52	5
119775-77610	52	9
119775-77630	52	7
		7 -1
119775-77650	52	22
119778-07450	64	5
119778-26670	49	9
119778-26700	64	15
119778-26710	64	16
119779-07450	64	6
119787-08200	6	24
119787-08220	6	25
119787-42550	34	27
119787-42570	34	9
		28

PARTS No.	Fig.	Ref.No.
119787-49070	40	2
119787-49071	40	2 -1
119787-49080	40	3
119787-49081	40	3 -1
119787-49150	40	9
	41	9
119787-81010	54	1
119787-91190	59	1
119787-91191	60	1
119787-91300	59	40 -1
119787-91301	60	40
119787-91850	59	48 -1
	60	48
119787-91870	59	43 -1
	60	43
119788-49080	41	4
119788-49081	41	4 -1
119788-81010	54	2
119793-01600	4	1
119793-01601	4	1 -1
119793-08100	6	1
119793-08101	6	1 -1
119793-08110	6	2
119793-08111	6	2 -1
119793-08130	5	1
119793-08140	5	2
119793-08150	6	8
119793-08170	5	9
119793-08171	5	9 -1
119793-08200	5	3
119793-08320	6	13
119793-08400	6	14
		21
119793-08450	6	15
119793-13300	11	11
119793-13310	11	12
119793-13340	11	4
119793-13350	11	2
119793-13370	11	5
119793-13380	11	6
119793-13390	11	14
119793-21500	23	4
119793-21501	23	4 -1
119793-39150	31	2
119793-39170	31	3
119793-39651	30	3 -2
119793-49070	38	2
119793-49071	38	2 -1
119793-49080	38	3
119793-49081	38	3 -1

PARTS No. INDEX

PARTS No.	Fig.	Ref.No.
119793-49150	38	9
	39	9
119793-49260	43	1
119793-49270	43	1 -1
119793-49750	11	8
119793-77810	61	3
119793-77811	61	3 -1
119793-77860	61	26
119793-89500	23	6
119793-91190	57	1
119793-91191	58	1
119793-91192	58	1 -1
119793-91250	57	9
	58	9
	59	9 -1
	60	9
119793-91270	57	8
	59	8 -1
119793-91271	58	8
	60	8
119793-91280	57	42
	59	42 -1
119793-91281	58	42
	60	42
119793-91300	57	40
119793-91301	58	40
119795-08130	5	7
119795-08140	5	8
119795-08160	6	20
119795-49070	39	3
	41	3
119795-49071	39	3 -1
	41	3 -1
119795-49080	39	4
119795-49081	39	4 -1
119795-81010	54	4
119795-81020	54	3
119795-81030	54	5
120130-49350	26	12
	37	11
120130-59080	14	2
120147-91760	57	33
	58	33
	59	33
	60	33
120270-77101	61	25
120324-07190	8	20
120324-07200	8	21
120324-07210	8	22
120324-07240	8	2

PARTS No.	Fig.	Ref.No.
120445-44640	15	7
121236-77340	56	29 -1
121250-49110	51	12
121252-39150	30	1 -1
121575-91250	57	6
	58	6
	59	6
	60	6
121750-59890	61	24
121750-59910	49	2
122210-92600	63	4
122310-92900	5	10
123310-77640	61	27
123325-77920	61	28
123325-77930	61	29
123372-59100	48	2
		10
123482-39670	62	4
123482-91291	57	10
	58	10
	59	10
	60	10
123658-18910	10	32
123682-07851	8	7
124060-39451	61	10
124060-39452	61	10 -1
124070-77950	61	6
124160-39140	30	1
124220-09340	8	9
124413-39100	31	1
124616-91370	52	18
124617-91850	61	7
		22
124617-91980	57	43
		50
	58	43
		50
	59	50
		50 -1
	60	50
124617-91990	57	41
	58	41
	59	41
	60	41
124770-77940	61	5
124790-44560	15	16
127487-18970	14	1
127488-18910	13	5
127610-03150	53	13
127610-59150	49	7

PARTS No.	Fig.	Ref.No.
127610-91221	61	12
127610-91350	61	14
127610-92750	63	5
127610-92920	5	11
127616-11960	62	1
127620-91250	57	7
	58	7
	59	7
	60	7
127687-18910	13	5 -1
127687-91300	61	13
127687-91870	57	44
	58	44
	59	44
	60	44
127687-91880	57	46
	58	46
	59	46
	60	46
127688-77340	53	14
127692-91410	57	14
	58	14
	59	14
	60	14
127692-91440	57	18
	58	18
	59	18
	60	18
127692-91450	57	20
	58	20
	59	20
	60	20
128170-91160	61	11
128296-07260	8	3
128296-07300	8	5
128296-07360	8	6
128296-07400	8	23
128296-07420	8	24
128300-13230	10	28
129100-77910	52	11
	61	4
129107-44590	15	6
129170-91610	57	23
	58	23
129170-91800	57	38
	58	38
129170-91810	57	39
	58	39
129171-44600	15	5
129470-91190	57	51

PARTS No.	Fig.	Ref.No.
129470-91190	58	51
	59	2
	60	2
129490-77910	61	4 -1
129574-77720	61	31
129574-77980	61	21
129574-91210	57	4
	58	4
	59	4
	60	4
129574-91220	57	12
	58	12
129574-91221	58	12 -1
129574-91240	57	5
	58	5
	59	5
	60	5
129574-91270	59	9
129574-91300	59	11
129574-91310	57	11
	58	11
129574-91311	58	11 -1
129574-91320	59	12
	60	12
129574-91330	59	11 -1
	60	11
129574-91410	57	15
	58	15
	59	15
	60	15
129574-91420	57	16
	58	16
	59	16
	60	16
129574-91430	57	17
	58	17
	59	17
	60	17
129574-91440	57	19
	58	19
	59	19
	60	19
129574-91490	57	21
	58	21
	59	21
	60	21
129574-91560	61	19
129574-91570	61	20
129574-91600	57	22
	58	22

PARTS No. INDEX

PARTS No.	Fig.	Ref.No.
129574-91600	59	22
	60	22
129574-91610	59	23
	60	23
129574-91620	57	24
	58	24
	59	24
	60	24
129574-91630	57	25
	58	25
	59	25
	60	25
129574-91640	57	26
	58	26
	59	26
	60	26
129574-91650	57	27
	58	27
	59	27
	60	27
129574-91710	57	28
	58	28
	59	28
	60	28
129574-91720	57	29
	58	29
	59	29
	60	29
129574-91730	57	30
	58	30
	59	30
		30 -1
	60	30
129574-91740	57	31
	58	31
	59	31
	60	31
129574-91750	57	32
	58	32
	59	32
	60	32
129574-91760	57	34
	58	34
	59	34
	60	34
129574-91770	57	35
	58	35
	59	35
	60	35
129574-91780	57	36

PARTS No.	Fig.	Ref.No.
129574-91780	58	36
	59	36
	60	36
129574-91790	57	37
	58	37
	59	37
	60	37
129574-91800	58	38 -1
	59	38
	60	38
129574-91810	59	39
	60	39
129574-91870	57	45
	58	45
	59	45
	60	45
129574-91880	57	47
	58	47
	59	47
	60	47
129574-91890	57	48
	58	48
	59	48
129574-91930	57	49
	58	49
	59	49
	60	49
144626-91560	61	17
144626-91570	61	18
148633-92350	63	5 -1
160870-78700	53	15
177040-09050	63	1
177050-02811	8	12
177050-02821	8	14
177055-02951	8	15
177058-02450	8	11
177061-02811	8	13
177551-02951	8	16
183350-55130	61	32
189010-92020	63	2
196630-12980	8	10
198451-78680	57	2
	58	2
41710-000410	53	9
41710-001300	53	10
41730-501260	53	12
41730-501421	53	11
42215-002440	5	16
43530-500610	34	32
43662-030030	34	33

PARTS No.	Fig.	Ref.No.
43720-001220	31	4
719773-22100	24	10
	64	9
719775-22100	24	13
	64	12
720445-44201	15	13
977780-01200	33	1
977780-01210	32	1
977780-01230	32	2
	33	2
977780-01240	33	3
977780-01250	32	3
977780-03000	32	9
	33	9
X0044021509	32	7
	33	7
X0210416680	56	2
X0212005000	56	9
X0214006030	56	4
X0214110570	56	6
X0215016550	56	13
X0215060070	56	11
X0215420160	56	12
X0215512260	56	22
X0215804510	56	14
X0216025230	56	28
X0216051970	56	17
X0216052070	56	23
X0216202720	56	15
X0216260190	56	18
X0216260250	56	19
X0280210250	55	11
X0280625790	55	26
X0280630030	55	28
X0280650250	55	16
X0280697750	55	27
X0281003001	55	2
X0282001780	55	3
X0283005381	55	7
X0283060070	55	27 -1
X0283270160	55	10
X0283270171	55	24
X0283711500	55	23
X0283716640	55	14
X0283810071	55	13
X0285017860	55	22
X0285100500	55	21
X0534040240	55	18
X0534497181	55	44
X0534497510	55	45

PARTS No.	Fig.	Ref.No.
X0535050290	55	17
X0535117630	55	41
X0535137770	55	46
X0536600443	55	20
X0536807770	55	48
X0719005370	50	5
X0719240010	50	7
X0860620180	50	10
X0861001400	50	2
X0862202820	50	8
X0931006600	45	3
X0931006610	46	3
X0931330290	45	5
X0932490090	46	5
X0934006770	45	4
X0934006780	46	4
X1260001940	56	16
X1280995160	55	6
X1280995610	55	40
X1284018620	55	37
X1534002321	55	15
X179100011X	33	5
X179100021X	32	5
X179100100X	32	6
	33	6
X199903800X	32	8
	33	8
X211810030	12	8
X214320104	12	9
X5186100664	50	3
X8636008003	32	4
	33	4
X9017010061	55	29
X9025810001	55	47
X9080210070	50	6
X9080240360	50	4
X9147005121	50	9
X9490065080	55	36
X9490065460	56	20
X9490065590	56	7
X9490066401	56	27
X9490075110	56	21
X9490076280	56	26
X9490076530	55	33
X9490076850	55	39
X9490119320	55	43
X9490200600	55	25
X9490423741	55	31
X9490432000	56	8
X9490441912	55	32

MODEL : 6LP-DT/ST(ZY),-STZYJ
PC NO : 0CF10-G55002

PARTS No. INDEX

PARTS No.	Fig.	Ref.No.
X9490474440	55	19
X9490505650	55	42
X9490562481	56	24
X9490562520	56	3
X9490563080	56	25
X9490564480	55	30
X9490721120	55	12
X9490721130	55	9
X9491001750	55	5
X9491001930	55	4
X9491002790	56	10
X9491004370	56	5
X9491200240	55	35
X9491704030	55	8
X9491704040	55	38
X9491704070	55	34
XJD532012	10	25
XN199613	10	30
XNH261604	10	7
XNH261605	10	6
XNH361206	10	3
XNH361400	10	4
XNH361401	10	5
XNH362112	10	10
XNH362709	10	19
XNH362802	10	21
XNH362803	10	22
XNH362804	10	14
XNH362809	10	18
XNH362810	10	20
XNH363001	10	11
XNH363051	10	12
XNH364405	10	13
XNH364606	10	9
XNH365303	10	17
XNH365418	10	16
XNH365419	10	15
XNH961180	10	23
XNH961260	10	24
XNH978931	10	26
XNN171110	10	8
XNN976562	10	27

PARTS No.	Fig.	Ref.No.
-----------	------	---------

PARTS No.	Fig.	Ref.No.
-----------	------	---------

PARTS No.	Fig.	Ref.No.
-----------	------	---------



YANMAR CO.,LTD.